

OMAHA DRUGGIST.

A Monthly Journal of Pharmacy.

VOL. XXI.

OMAHA, NOVEMBER, 1908.

No. 11

OMAHA DRUGGIST.

C. F. WELLER, PUBLISHER.

TERMS OF SUBSCRIPTION.....\$1.00 PER YEAR
RATES OF ADVERTISING ON APPLICATION.

Contributions pertaining to current pharmaceutical topics invited.
Address all communications to

OMAHA DRUGGIST PUBLISHING CO.,
NINTH AND JACKSON STS., OMAHA.

INDEX TO ADVERTISERS.

PAGE	PAGE
Anglo-American Drug Co.....47	Iller & Co.....48
John I. Brown & Co.....47	Krug Brewing Co.....8
Alabastine Co.....39	LeBron's Health Co.....7
Armstrong Cork Co.....38	Les Trois Croix.....46
Ballard, Jas. F.....48	Lewis, Frank P.....4
Beaver Soap Co.....6	Los Angeles Olive Growers Ass'n.....5
Borden's Condensed Milk Co.....Cover	Maguire Medicine Co.....43
Buchanan, James & Co.....7	Martin-Senour Co., The.....46
Carboll Salve Co., The.....47	McLean Med. Co.....37
Centaur Co., The.....7	Merchant's Gargling Oil.....47
Chamberlain Medicine Co.....4	Metz Bros. Brewing Co.....6
Chattanooga Medicine Co.....38	Midland Glass and Paint Co.....45
Clarke Bros. & Co.....Cover	Pabst.....1
Columbia Chemical Works.....45	Philo Hay Specialty Co.....4
Continental Varnish and Color Co.....44	Planten, H. & Sons.....48
Cooper Pharmacal Co.....40	Rheinstrom Bros.....Cover
Clark & Co.....Cover	Sanford Manufacturing Co.....44
Daugherty, John W.....40	San Telmo Cigar Mfg. Co.....2
Duffy Malt Whiskey Co.....38	Shogo Lithia Water.....Cover
Electropodes.....5	Spiro Remedy Co.....44
Fay & Schueler.....6	Storz Brewing Co.....8
Fly Ribbon Mfg. Co.....23	Stratton, John F. & Co.....44
Fritzsche Bros.....8	Swanson Rheumatic Cure Co.....40
Germicide Co.....Cover	Taylor, E. H. Jr. & Sons.....39
Golden Gate Adv. Co.....45	The Old "76" Distilling Co.....Cover
Griswold's Salve.....42	Todd A. M. Co.....40
Grogan, Chas.....47	Urbana Wine Co.....46
Haja Port.....43	Van Stan's Stratena Co.....41
Hess Co. The.....4	Williams Manufacturing Co.....48
Hammond'sport Wine Co.....45	Woodman Linseed Oil Co.....Cover
Hollister Drug Co.....41	Wright's Smoke.....Cover
Hoffman, George Wm.....38	Yetter-Davison Wall Paper Co.....7
Hydrox Chemical Co., The.....41	Zenner Disinfectant Co.....47

Credit Men's Association.

These gentlemen have problems of commercial credit to solve. They must see to it that credit conditions improve, or they will deteriorate. The effect of work along these lines is far-reaching. Every credit man and every dispenser of credits should be active and alert. By activity on the part of the Credit Man the profits of jobbers and manufacturers can be largely increased and the losses reduced to a minimum.

When Business Is Backward.

Whenever that time comes when you discover that you are not getting your share of business and that your competitor is getting the best of you, the first to do is to dig down and find out the reason why. There is always a reason for everything. If the other fellow is taking your trade or if you are unable to get hold of any of his, you may be dead certain there's a reason. Find it out. It's very likely more your fault than his virtue. Your competitor is only a man, made of the same clay that you are. He has no more personal magnetism, his goods are no better than yours, his prices are not less, and you are as capable in every respect as he.

If you feel that you are not getting your share, look around your store, examine your methods, look in your showcases, see the irregularity in the conduct of your business, ask yourself a few pointed questions. That's the way to find out. It's not because your neighbor is such a great man that he's getting the business. It's because you're a little off somewhere. Get yourself on the carpet and take a good hauling over. You're not perfect, don't expect to be. But the other fellow isn't either.

You ought to have more confidence in yourself than you have in any one else. You're the fellow you've got to fall back on when a pinch comes. Be ready for it, and it never comes.

Think well of yourself and make your store deserve the business, and the other fellow will never worry you. You'll get your share if you go after it.—The Pittsburg Druggist.

Integrity.

Integrity and industry are the best possessions which any man can have, and every man can have them. Nobody can give them to him or take them from him. He cannot acquire them by inheritance; he cannot buy them or beg them or borrow them. They belong to the individual and are his unquestionable property. He alone can part with them. They are a good thing to have and to keep. They make happy homes; they achieve success in every walk of life; they have won the greatest triumphs for mankind. They will bring you a comfortable living and make you respect yourself and command the respect of your fellows. They are indispensable to success. They are invincible. The merchant requires the clerk whom he employs to have them. The railroad corporation inquires whether the man seeking employment possesses them. Every avenue of human endeavor welcomes them. They are the only keys to open, with certainty, the door of opportunity to struggling manhood. Employment waits on them; capital requires them; citizenship is not good without them. If you don't already have them—get them.—William McKinley.

Omaha Commercial Club—Working Members Wanted.

Members are what is wanted. Workers are wanted. Anyone can stand on the sidewalk and criticise. It is the man who takes off his coat, pitches in and shows how the work should be done whose opinions are worth listening to.

Omaha is a wide-awake city. The people of Nebraska should be, and we believe are interested in Omaha. It is the coming city of the West. Conditions are favorable, not only for a large increase in population, but for an increase in business. Let the merchants throughout the State stand by the City and the City will do all it can to further the interests of business men throughout the State. Every citizen of Nebraska should be interested in Omaha and do all he can to further its interests.

Omaha has made good in everything she has undertaken. Ever since the great Trans-Mississippi Exposition we have been rapidly forging to the front. The Knights of Ak-Sar-Ben have done their full share towards this increased prosperity. The Pure Food Show, the Horse Show, the National Corn Exposition; everything is being done that can be done by the citizens of Omaha, not only to build up the city, but to improve the surrounding country.

Omaha's population today, figuring from the total registration of voters may be approximated at one hundred and sixty thousand; if we include South Omaha and other adjacent suburbs this would be increased to over two hundred thousand.

Here's to Greater Omaha.



Personal Points

Pertaining to Pharmaceutical People



Al Wakeman has purchased the J. R. Gore stock at Elk Creek, Neb.

Herbert Cooper has succeeded the Mapes Drug Co. of Craig, Neb.

O. H. Grauel of Wilsonville, Neb., is now with C. W. Long, Wakefield.

Green & Hanson are successors to the L. A. Green Drug Co., Uehling, Neb.

A. R. Kokes of Tekamah, Neb., was transacting business in Omaha the 5th.

E. E. Farnsworth, of Chapman, Neb., is taking a course in medicine at Harvard.

G. C. Smith, North Loup, Neb., was visiting friends in Omaha on the 17th ult.

A. H. Saunders, Cook, Neb. made a trip to Detroit and other eastern points last month.

Mr. and Mrs. J. H. Roberts, Logan, Iowa, are rejoicing over the arrival of a son born Oct. 17th.

Ravenna, Neb., will soon have its third store which is to be opened by Jerry Hlava of Lincoln.

James Mann, the pioneer druggist of Hamburg, Iowa, has returned from a trip through Kansas.

James Mann & Son, druggists, Hamburg, Iowa, have just completed the redecoration of their store.

Lew Young of Newman Grove, Neb., was one of the happy democratic winners at the last election.

Mrs. J. W. Fetter, wife of the popular druggist at Maxwell, Neb., is visiting friends in Denver, Colo.

Elza Ury of Broken Bow, Neb., has taken the management of the E. E. Farnsworth store at Chapman, Neb.

A. K. Leonard of Norfolk, Neb., spent some little time last month on a successful hunting and camping-out trip.

I. M. Horton of Omaha has taken charge of the drug department of the Department Store Co., Logan, Iowa.

G. B. Tapster, formerly with his brother J. R. Tapster, North Bend, Neb., is now with J. G. Beste, Hartington.

W. S. Cleaver of Neligh, Neb., visited with friends in Red Oak, Iowa, last month returning home through Omaha on the 23d ult.

T. Ed. Lidd has succeeded to the drug business of W. D. Temm, Tucson, Ariz. Mr. Temm is again making his home in St. Louis.

C. W. Gregory of Goldfield, Iowa, died recently. Miss A. S. Cunningham has purchased the store and will continue the business.

R. J. Hort, formerly of South Omaha, has purchased the Merritt Pharmacy in the Millard hotel at 13th and Douglas street, this city.

F. B. Gilmore of Lexington, Neb., is spending his vacation in Chicago and Buffalo. Mr. Gilmore expects to be absent a couple of months.

C. F. Baughan, Stanton, Neb., has sold his drug stock to the other two druggists in that city who have closed the store and absorbed the stock.

A. B. McConnell of the Sherman & McConnell Drug Co. and manager of the Owl Drug Co., this city, recently purchased a very handsome home at 3411 Farnam street for \$18,000 cash and will move into it as soon as it is vacated and can be remodeled.

Joseph Cording, Litchfield, Neb., is passing the Wellettes around freely in honor of a nine pound giri which was presented to him recently.

Sidney E. McCaw, manager of the O. S. Kinney drug store at Overton, Neb., and Miss Ester Olson of the same city were married on Sept. 30th.

Ed McComas, Broken Bow, Neb., made a business visit to Omaha last month and called at the office of the Richardson Drug Co. on the 9th inst.

J. L. Hanks, formerly of North Bend, Neb., and one of the best known eastern Nebraska retail druggists, is now with A. O. Gordon, Merna, Neb.

H. T. Worthing, druggist and physician, Overton, Neb., reads his democratic title clear to a seat in the next Nebraska House of Representatives.

E. M. Bookhart, Uhlmer, Iowa, was looking over Omaha wholesale drug stocks the 5th and left an order with the Richardson Drug Co. at that time.

A. O. Gordon and wife of Merna, Neb., spent several days in Omaha during October and called at the office of the Richardson Drug Co. on the 21st.



Store of A. F. BARTLETT & Co., Fort Morgan, Colo.

B. F. Griffin, ex retail druggist of Tekamah, Neb., succeeded in stemming the flood and is numbered among the few republican state representatives elect.

Mr. J. A. Stafford, who has been connected with the Richardson Drug Co. for the past year, has been made Sales Manager of the Druggists Sundry Department.

H. A. Small of Kearney, Neb., will shortly be settled in his new store which is modern and up-to-date in every respect and a block Gothenburg should be proud of.

C. M. Aaseth of Burke, S. D., called at the office of the Richardson Drug Co. on the 6th and reports business very good and prospects bright in his part of South Dakota.

It is true that a man could build a house with the money he spends for drinks, but it is also true that he can buy a good many drinks every day with the money it would take to build a house.

Vernie Loerke, with I. C. Ruther of Stanton, Neb., was successfully operated on for appendicitis at the Omaha General hospital last month and returned home recently fully recovered.

Mr. Herman Baumann of Baumann & Baumann, Grand Island, Neb., was visiting his mother and sister in this city several days last month taking a much needed and well earned vacation.

Chas. D. Beaton, of the Beaton Drug Co., this city, spent the latter part of October at Excelsior Springs, Mo., and upon his return John H. Beaton left for Chicago and returned on the 11th inst.

Charles R. Sherman of the Sherman & McConnell Drug Co., and manager of the store at 16th and Dodge, was a successful candidate for water commissioner of the city of Omaha at the last election, receiving a handsome number of votes.

H. Rolfe of Neola, Iowa, passed through Omaha the 16th ult. on his way to Hartington, Neb., where he expected to spend some little time visiting a brother and more fully recover from a serious illness which has confined him to the house for some little time past.

H. O. Martin, formerly located at Cody, Wyo., and who disposed of his drug stock in that city about a year ago, is now nicely located at 1028 South Hope street, Los Angeles, Cal., where he and family are enjoying themselves and where Mr. Martin, Jr., is attending a college of pharmacy.

D. J. Killen, ex-president of the N. S. P. A., was one of the fortunate republicans who escaped the democratic landslide at the recent election and will be returned to the House where he served so successfully and satisfactorily to the retail druggists of the state at the last session of our state legislature.

Dr. Mantor and wife of Cozad, Neb., spent several days in Omaha recently combining business with pleasure in purchasing goods and visiting friends in the city at the same time. Dr. Mantor is a member of the firm of Thornton & Mantor as well as a successful graduate of one of our Omaha medical colleges.

Mr. and Mrs. H. Hiebenthal of Scribner, Neb., passed through Omaha the 22nd ult. on their home from a three-weeks visit at Excelsior Springs, Mo., where they went for the benefit of Mrs. Hiebenthal's health. We are very glad to hear that the trip was beneficial and that both returned home much improved by the rest and visit at the Springs.

James Richardson, manager of the city department of the Richardson Drug Co., was a successful republican candidate for the office of member of the Omaha School Board and enjoys the distinction of being one of only five republicans who were elected on the entire City ticket, Nov. 3rd, which fact under the circumstances he may be very proud of.

Fred R. Morgan, proprietor of the Kimball Drug Co., Kimball, Neb., was visiting friends in Iowa and eastern Nebraska for several days last month and passed through Omaha the 15th on his way home. Mr. Morgan formerly lived in Grand Island, worked in Lincoln and Omaha. He is a good illustration of the drug clerk that has made good.

H. B. Graham, manager of the Harding Ice Cream Co., has purchased the R. R. Rust drug stock at Grinnell, Iowa, and expects to do a very satisfactory business. The store is without doubt one of the finest in east central Iowa and with W. B. Storm, formerly of Omaha, as manager will certainly secure its share of the business in that enterprising city.

S. Ringlund has resigned his position with S. A. Holt at Bristow, Neb., and purchased the J. S. Livesay drug stock at Ceresco, where he was also employed for some little time before accepting a position with Mr. Holt. He has already been appointed postmaster and reports trade very satisfactory. Mr. Ringlund is a thorough druggist and we certainly think he will find the location a very satisfactory and profitable one.

R. H. Paxson and wife, Butte, Mont., were visiting friends in Omaha last month and made a very pleasant and much appreciated visit at the office of the Richardson Drug Co. at that time. Mr. Paxson is senior member of Paxson & Rockefeller, well known throughout the north-

west as enterprising, up-to-date druggists. They do a large retail business and have a very nice jobbing account also.

It is reported that Lincoln's wholesale district will shortly receive an addition in the shape of a new wholesale drug house. The name of the firm will be the Capitol Drug Co. About \$50,000 has already been subscribed and the company will start business by the first of January. The officers will be: president, F. S. Meadows, St. Joe; vice president, Smith C. Wilson, Lincoln; secretary and treasurer, W. M. Widener, Lincoln. An effort will be made to interest a number of retail druggists in the enterprise.

C. P. S. Tobin, formerly of Greene, Iowa, but a resident of Omaha for the past year or more, recently purchased the A. B. Hinterlong drug stock at 16th and Nicholas. He expects to add very materially to the sales by moving the store to 17th and Cuming where he will have one of the best transfer corners in north Omaha, a new building and the store fixed up in a very attractive manner. Mr. Tobin has the reputation of being a successful retail druggist and we have no doubt but what he will do a nice business in his new location.

R. R. Cain, graduate of the Creighton College of Pharmacy, and with S. T. Jackson of Elgin, Neb., for the past two or three years, has resigned his position and purchased the A. A. Taylor drug store at Cambridge. Mr. Cain has already taken possession and was in Omaha the 15th ult. purchasing a new line of floor show cases with which he expects to very materially increase his business and the attractiveness of his store. We will be very glad indeed to see him make a success of his new business and have no doubt but what such will be the case.



Ferd. L. Mares' Store, Omaha.

We present this month the photograph showing interior of the store of Ferd. L. Mares, 2019 Central Boulevard, this city. Mr. Mares was for many years in business at the corner of 20th and Pierce streets but disposed of his business in that locality several years ago to Martin Dinnuzzo. Mr. Mares took up his residence at 29th and Grover streets and lived there for a number of years conducting a general business and looking after his outside interests. It is with a great deal of pleasure indeed that his friends of the trade welcome Ferd. into active drug circles again.

The interior of the store is very prepossessing. The fountain is new and the fixtures up-to-date. A handsome metal ceiling adds much to the attractive appearance of the store and we think that there is not a drug store of its size in Omaha which produces a better impression on the visitor. Mr. Mares by his geniality and well known care in looking after the wants of his customers will undoubtedly build up a large business in this part of the city, which is a comparatively new field. We wish him success in his undertaking.

Home of Hot Soda in Omaha—Meeting Place for Thirsty in Summer.

Perhaps the most popular soda water stand in Omaha is Sherman & McConnell's "Owl", 16th and Harney. This popularity is by no means solely or even in part due to location on one of the most frequented corners of the business section, for "Meet me at the Owl" is an oft-heard remark, but to the excellence of the beverages served there. Owl drinks and ices, creams and fancy dishes, like other products put out by the firm, have a reputation all over town, and people come from a distance to quaff the foaming, effervescing, seductive and thoroughly satisfying concoctions drawn by one of the three dispensers who are behind the Liquid Carbonic fountain, "Onyx King," which takes up 35 feet of wall space. This prettiest-of-all fountains is an all-the-year-around stand. In winter Hot Soda with varying flavors, Hot Chocolate, Clam Bouillon, or any

the highest legal tribunal for final adjudication two issues of far-reaching consequence to the drug and allied trades: First, as to whether the so-called contract and serial numbering plan for the protection of prices is legal when employed by an individual manufacturer; and, second, as to whether a manufacturer who employs this plan can maintain an action for damages against a jobber or other dealer who obtains his goods indirectly and, after defacing wrappers, labels, cartons, etc., so as to obliterate retail price marks, places them on the market at cut rates. The petitioner in this case is the Dr. Miles Medical Company and the respondent is the John D. Park & Sons Company, the proceeding being an appeal from a decision of the Circuit Court of Appeals of the Sixth Circuit adverse to the petitioner.

Both the questions involved in this interesting case have been the subject of decisions in the courts below, but the rulings have been diverse in different jurisdictions, and the United States Supreme Court has never had presented to it

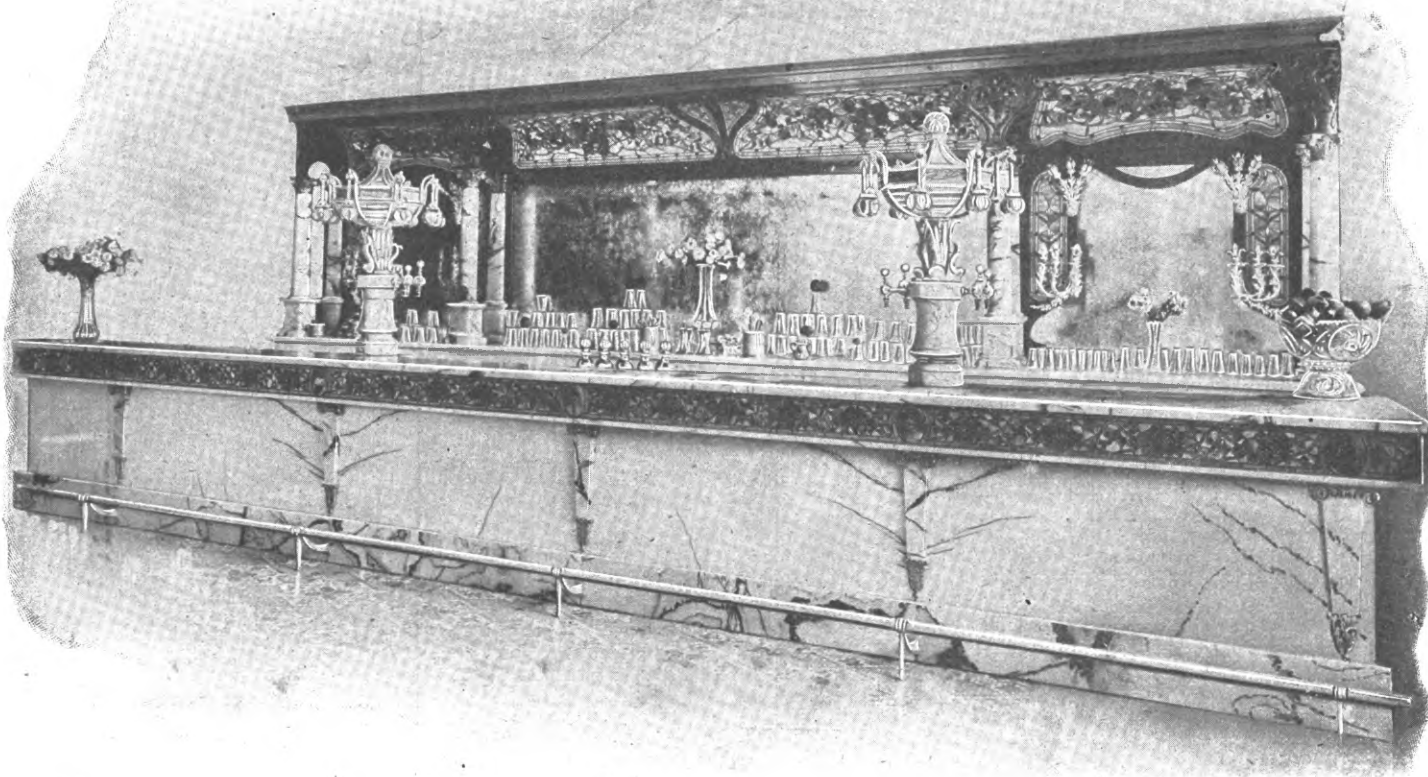

Soda Fountain Owl Drug Co., 16th and Harney Streets.

one of their popular liquid delights, including coffee with pure cream, are always to be obtained.

The Fountain's most popular drink is Chocolate. Probably seven out of ten persons ask for chocolate, proving the quality of this ever-evenly good flavor of the Owl fountain. The Hot Chocolate served is also noted for its superiority. A patron asked Mr. McConnell, "What is the secret of a perfect cup of Chocolate?" He answered, "To have the very best of Chocolate—use the very best. That is the only secret." Keeping the very best of anything is the way to retain a customer and make him a slave to his palate.

Legality of Contract Plan to be Adjusted in U. S. Supreme Court.

On Oct. 19 the United States Supreme Court granted a petition for a writ of certiorari, according to the "Oil, Paint and Drug Reporter," in a case that will bring before

exactly the issues involved herein. In the now famous case against the so-called drug trust the contract and serial numbering plan was assailed as a violation of the Sherman anti-trust law when employed by associations of manufacturers and dealers, but the use of the plan by an individual manufacturer was not condemned, the inference being rather that such use was legal. In other actions brought in the lower courts manufacturers have been sustained in their efforts to maintain the advertised retail prices of their products, but in certain copyright cases the United States Supreme Court has refused to award damages against price-cutters, although in these cases contracts were lacking and no such system of identification as the serial numbering plan was involved. Under these conditions the action brought by the Dr. Miles Medical Company will serve as a test case, and the outcome will therefore be awaited with great interest not only in the drug trade but throughout the business community.—Merck's Report.

Beaton Drug Company, 15th and Farnam Streets, Omaha.

We show in this issue two views of the interior of Beaton Drug Co. store of Omaha, especially showing their fountain, where the best hot soda drinks, dainty sandwiches and salads are served to appreciative patrons of this exclusive and very popular establishment throughout the winter months. In addition to the above their ever popular egg drinks, ice cream sodas, nut sundaes, etc., are served throughout the year. The store is known for its scrupulous cleanliness and this good principle is carried out most thoroughly at the soda fountain. For this very reason Beaton's is the popular meeting place of so many before and after the theatre. This popularity is well merited.

American Humor.

A London guide was showing an American tourist the famous tombs at St. Paul's. "This, sir," said he, "is the tomb of the greatest naval 'ero the world ever seen—Lord Nelson. This marble sarcophagus weighs forty-two tons. Hinside that is a steel receptacle that weighs twelve tons, an' hinside that is a lead casket weighing two tons. Hinside that is the mahogany coffin that 'olds the hashes of the great 'ero."

"Well," said the tourist, after a moment's deep thought, "I guess you've got him. If he ever gets out of that, telegraph me at my expense."—Lippincott's.

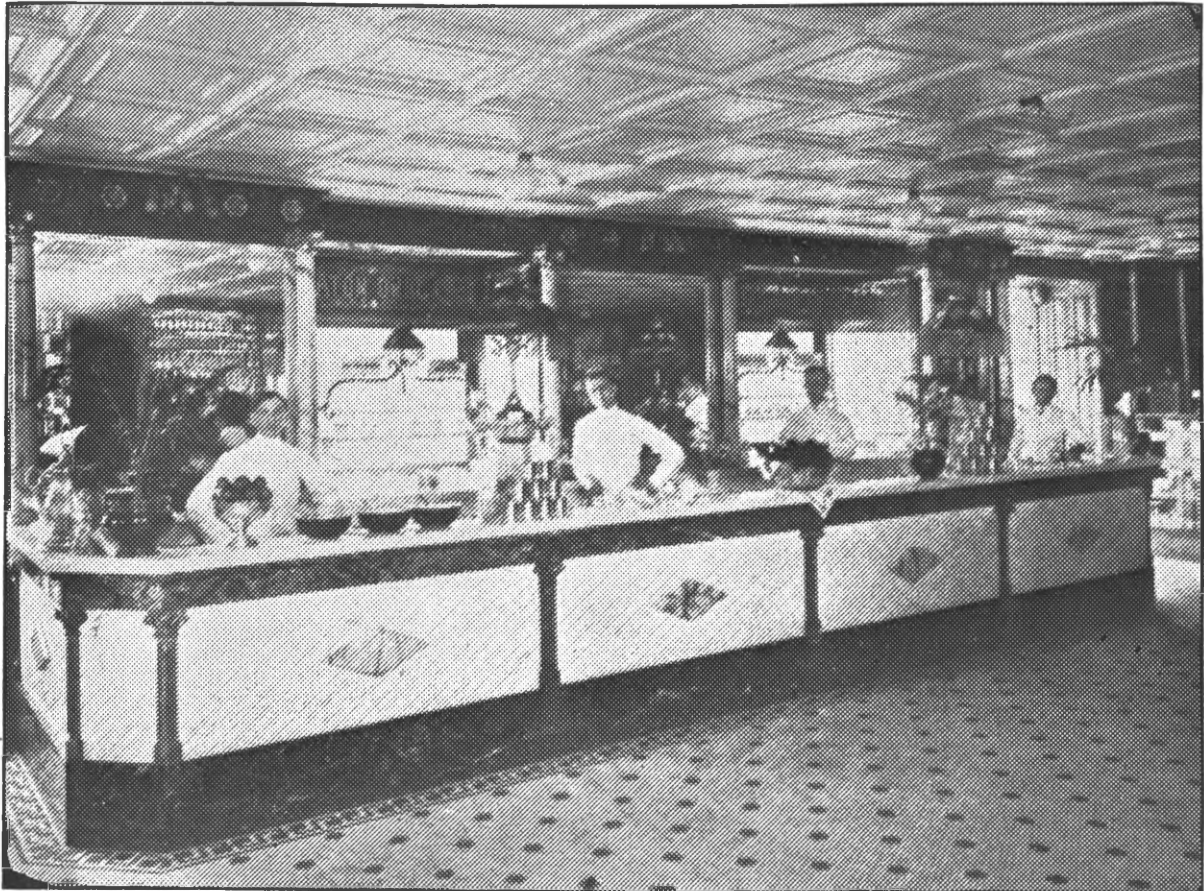

Soda Fountain Beaton Drug Co.'s Store, 15th and Farnam Streets.

The courteous and polite attention accorded patrons by Mr. Chas. D. Beaton, Mr. John H. Beaton, Vincent P. Unitt, manager of the prescription department, as well as by all clerks of the store brings deserved success to this establishment. "We are looking forward to very large hot soda business this winter and we are well prepared for it," said Mr. Charles D. Beaton to us. "We have Mr. O. G. Stedding as manager of our soda fountain with eight expert dispensers as assistants. We use the best material in our drinks, salads and sandwiches and serve them daintily and just right. We dispense the best hot soda in this city. Our great aim is for both cleanliness and goodliness, and with these as our motto at the fountain we deserve to merit a goodly share of Omaha's patronage".

Little things frequently illustrate the English view of American geography very picturesquely. An Englishman had taken the Pacific Express at Philadelphia, and feeling tired, had retired to his berth. Just before he fell asleep he happened to remember that he had forgotten something, so he put his head out between the curtains and called "Portah! Portah!" The porter came. "What is it, sir?" he said. "Please wake me up when we get to San Francisco, you know."—Harper's Monthly Magazine.

The Richardson Drug Co., have some special values to offer in holiday goods. Better see their line before placing your orders.



View in Beaton Drug Co.'s Store.

Unc Hamp.

BY JOEL BLANC.

As a usual thing the proprietor went home early and left the clerks to lock up. On this night, however, he had let the boys off, and when closing time came, he locked the door from the inside, extinguished the lights and walked to the dark room in the rear. As he entered, he saw silhouetted against the lesser darkness of a window pane, the outlines of a white crowned figure. Striding toward the object he exclaimed, "Why, Uncle Hamp! I supposed that you were home and in bed, hours ago! What are you staying here for?"

The figure arose and disclosed the contour of an agebent, white-haired negro. "Yo bref done keep me yeh, mars' Jim, yo' bref. Yo' been at dat vins portens bottle en dem ur whiskeys."

"Look here, Uncle Hamp! You have criticised and bossed me ever since I was born. You have been good to me I acknowledge; but now you are going too far. If I choose to take a few drinks with my friends, that is my affair. You attend to your own business or I shall have to fire you."

"Yo' fiah me, Mars' Jim; me? Why, yo' li'l boy growed up. Ah done sweep this sto' fifty-two yeahs. Fourteen yeahs befo' you dun been bohned. Ah wash de front windows befo' dem platter glasse an' de new front put in. Yo' fiah Unc Hamp? Why, das des 'diclous, des 'diclous! Ah done won' be fiahed, das all. Disyeh whole business go to de debil 'thout ole Unc Hamp to keep de sto' clean. Yo' li'l boy growed up, yo' des set down dah wif dat nasty bref an' listen to yo' old Unc Hamp."

Resignedly, the proprietor of the beautiful store sank into a chair, and the old negro, seating himself that the gray ray from the window vaguely disclosed the time-graven face, began to talk.

"Mars' Jim, mah li'l boy growed up, yo' shamed to go home wif dat bref. Yo' shamed to go home to young miss, yo' wife, an' to yo' own li'l boy, my li'llest boy, wif dat bref. Unc Hamp he sleeps in yo' house ebah since befo' yo' bohn, he stay up all night de night yo' bohn en de ve'y fus' time yo' cry, Unc Hamp take yo' fum yo' ma's ahms en hush yo' to sleep. Unc Hamp shame to go home to young miss an' de li'llest boy an' leave yo' yeh wif dat bref.

"Wen old Mars' Jim, yo' pa, open de 'potheca'y shop on dis ve'y spot, fifty-two yeahs las' May, Ah jes li'l coon bout en sixteen, an' yo' pa hiah me to keep the sto' clean, an' Ah been doin' hit ebah since. Thuteen yeahs lateh yo' pa ma'y young miss, yo' ma, an' he say 'Hampton, dah's a room en de new house fo' yo'. An' Ah dun bin membah of de fambly ebah since. Nen, bouten a yeah afteh yo' dun bohned, an' yo' ma suffer awful, an' yo' an' yo' mah powerful sick foh bouten a yeah, an' business bad an' you pa mighty sad an' 'scouraged, but he bref nebah smell liak dat. Ah done wheel you en yo' baby buggy an' ride yo' piggy-back 'an teach yo' to play marvels, an' swim, an' shoot, an' Ah done live foh yo' an' love yo' foh thuty-eight yeahs, an' dis de fus' time yo' bref ebah smell liak dat.

"Ah membah de fus' day yo' wuk en de sto'. Yo' pa set yo' washin' de sink an' helpin Unc Hamp clean de cellar, an' yo' pa so proud 'cause yo' pitch right in an' nebah whimpeh. Ah membah wen yo' growed up a big, fine boy, haid an' shouldehs 'bove yo' pa. Ah membah de day de new sign put up an' old Mars' Jim an' young Mars' Jim (dat yo') an' old Unc Hamp got out en, de street an' look up at de brite gol' lettahs what spell out Elliott & Son. Nen yo' put his ahm fro' yo's an' say: De lettahs may grow dim, but Ah done know dat mah pahtneh, mah son, will nebah let de fihm name be tarnished.' Nen ole Mars' look up en yo' face an' his eyes des swimmin' wif teahs of pride."

"For God's sake, Uncle Hamp, stop, stop! I cannot stand this!"

"No, Ah ain' gwine stop. Yo' des keep on blowin' yo'

nose. Das de way a man stahts to cry, by blowin' he nose. Ah done gwine to make yo' cry. Ah reckon dat right-smaght soon we bofe be bellerin out loud. Ah done feel mah Adam's apple a climbin' up ma froat laik a coon in a tree.

"An nen we all come back en de sto' an' ole Mars Jim, he take de key fum de hook an' unlock de do' of de black closet. Nen ole mars' p'int to de bottles an' jugs an' sack, Mah pahtneh, mah son, nebah disremembah dat to de lay mind, dat des yeh bottles hold lickah. To de true fahmacist, de contents am simply an' only drugs. De day yo' take or allow any otheh pusson to take a drop of dese drugs fum dis closet foh any puhpose ceptin' to fill a boney fided 'scription, dat day yo' become a disgrace to de p'ofession of pharmacy. De fus' day de odoh of lickah am on yo' bref, de day dat its fiah shows on yo' cheeks, dat day yo' tahnish de fihm name an' digrace de fambly. An' spiten all dat, mah precious li'l growed up boy, to-night yo' bref done smell laik dat.

"An' nen, old miss, yo' ma, pass out, an' wif her las' bref she praise her clean an' manly son, yo'sef. An' nen yo' bring home yo' miss, yo' own sweet wife, an' bimeby de li'llest boy come, yo' baby, de li'l boy yo' shamed to go home to tonight. An' nen one night ols Mars', yo' pa, say he feel fine a' young, but he speshaul sleepy an' he reckon go to baid wif de chickens. He cut a pigeon-wing to make de li'llest boy laugh an' den he go up to baid, a smilin', but endurin' de night de yangels had dun come an' take yo' pa to yo' ma. But yo' my li'l growed up boy, was pure an' strong an' true an' fit to run the de fine business yo' pa lef' yo'! Das hahdly a yeah ago, an' tonight yo' bref done smell laik dat!

"De pro'hibitioners close up de s'loons an' de bums sober up an' wash dey faces. But yo', yo' what nebah been in a s'loon en yo' life, yo', wif de bigges' an' fines' doug sto' in de town, yo' fall en de slough dat othahs done been histed out of. Fus' yo' fill whiskey 'scriptions from de quack doctohs what come to de town dus to write dat soht of 'scriptions. Den yo' sell de wicked suff wifout no 'scription to de politicianers an' de sneaks wif good close. An' yet yo' nebah drink a drop yo'sef. Bimeby yo' 'mence to talk 'bout gettin' rich quick, an' buyin' nawtymubble wagons, steamboat yats, an' otheh 'splosives. An' yo' so blin' dat yo' des caint see dat yo' best doctahs is takin' dey business fum yo', dat de bes' famblies of de town an' tuhnin yo' down, dat people 'mencin' to pity yo' wife (an' Gawd help a man, wen de public 'mense pittyin' his wife!) Las' an' leas' yo' caint see dat yo' makin' ole Hamp want to die, but 'shamed to ask de yangels to take him to yo' pa an' ma foh fear dey will ask him qeshuns 'bout his li'l boy growed up.

"An' now yo' 'menced to take dat vile stuff yo'sef. Yo' shamed to go home wif a bref laik dat. Yo' shamed to go into de house yo' pa built, shamed to go into de room whah yo' ma suffered to give yo' life, whah yo' wife suffered to give yo' de li'llest boy, yo' son. Yo' shamed to raise yo' haid and' look into de drippin' eyes of ole Unc Hamp."

The proprietor's head was buried in his hands, and his form trembled from the paroxysm of his sobs. The old negro arose, advanced and put his arms around "young mars" as he would have put them around a child. And as the crystal tears streamed down the old black face, he murmured, "Li'l boy, li'l boy growed up, le's go home to young miss an' de li'llest boy—an' staht all over, all clean, tomorrow.—Pharmaceutical Era.

Perpetual devotion to what a man calls his business is only to be sustained by perpetual neglect of many other things. And it is not by any means certain that a man's business is the most important thing he has to do.—Robert Louis Stevenson.

Creighton College of Pharmacy Notes.

We recently received a card from Fred Knaus, '06, who is now located at Sheridan, Wyo.

S. L. Gilmore, '06, is with Mr. Thompson at West Point. He is well pleased with his position.

Miss Maud Finney, '07, is located in the Drug Department of the Brandeis Store in Omaha.

L. B. Lilliedoll, '05, is part owner of a store at Liberty, Nebr. He has a good location and is doing well.

R. F. Reiland, '03, is now head clerk at Green's Pharmacy, Park Avenue and Pacific Sts., Omaha. Mr. Reiland is also in the market for a good store.

Miss Zora Coleman, '08, paid us a pleasant visit on her return to Nebraska from her home in Berlamont, Mich. Miss Coleman is at present at Spalding, Nebr.

Ralph Beckley, '03, of Modale, Iowa, has recently disposed of his store. Mr. Beckley will probably locate again when he finds a location that exactly suits him.

We recently received a photograph of the store of G. E. Gustine, '05. Mr. Gustine is situated very pleasantly at Whitewood, S. D. He reports a good business.

J. R. Gore, '05, Elk Creek, Nebr., recently disposed of his store to A. W. Wakeman, of '04. This is one of the good stores in the Southeastern portion of the state. Mr. Gore will take a rest from business for a while. Mr. Wakeman has been employed at Tekamah, Nebr. for some years past. He is a thorough going druggist, and will no doubt meet with the success he deserves at Elk Creek.

The Misses Henrietta and Margaret Vermillion, '08, both recently passed the Utah State Board. They made good grades and reflected much credit upon themselves as well as upon their Alma Mater. The girls were highly complimented by the members of the State Board for the proficiency that they showed in their work. They both are working in their father's store at Salt Lake City. We extend our congratulations to these girls for their faithful work, both in school and in their business.

The College is contemplating a change in the course of study from two terms of six months each to two terms, one of eight months and one of six months, thus giving two months more of time for the accomplishment of the work now being done in twelve months. This change we feel will be of great benefit to the students, since we are compelled to go over the work so rapidly that many are not able to get the work as thoroughly as they desire. Students are unanimously in favor of such a change. By this arrangement one course would start the first of September and continue until May, with a vacation during the summer months, and then begin the Senior course in September. Another course would start about the first of January and continue through the summer, finishing the first eight months in August, and then complete the Senior course beginning with September. This would enable those who wish to take the course continuously to do so by entering the first of January. Those who did not desire to attend school during the summer months, could enter the first of September. The school is very anxious to make the change, because it feels certain it would be a great benefit to the students, because it would enable us to do more thorough work.

There was a short vacation on November 2nd and 3rd to enable those young men who desired to go home to vote. The time, however, was made up by doing extra work upon Saturdays. There will probably be no vacation at Thanksgiving time other than upon Thanksgiving Day, students preferring to take the extra time at the holiday vacation. There are a number of the present Senior class who will take the state examination at Lincoln on the 11th of Novem-

ber. We hope to see them all make a good showing, and to obtain their coveted certificate.

Class work is progressing nicely. The novelty has worn off, and everybody is down to actual business. The Juniors have nearly finished their work in Descriptive Botany and in Pharmaceutical Latin. They will soon be ready for their course in Microscopy and General Pharmacy. They have also begun their work in Qualitative Analysis, having just completed their course in Experimental Chemistry. This class has done most excellent work in their laboratory work in chemistry. In fact, we have never seen a class of that size who have taken deeper interest and have tried harder to get out of the work all there is in it. Much credit is due to Prof. Wormley for his efficient instruction.

The Senior class has finished its course in Qualitative Analysis and Physiological Chemistry, and is now devoting its time to Microscopic Botany and Powdered Drug Analysis. They are also finishing up their work in practical pharmacy and Materia Medica. They have completed their Toxicology and have passed their final examinations. The Senior class will complete its work on December 18th. There are twenty-two members in this class at present. We hope to see them all finish their course successfully.

THE CARE OF THE SHOW WINDOW.

By J. EARL TAYLOR, PH. G.

Today, as the great field of competition becomes more severely pressed for better results, it behooves us as pharmacists to look to the best that is within us.

Aside from our executive ability as managers of the clerical side, it rests also with us to find other means of advancing our business and acquiring more profits. At this stage, we are led to the field of advertising.

The cheapest and best method for us to consider is that of the window display. I have found from a few years of experience that window advertising pays, and pays big. Let us consider some of the best methods to pursue along this line. First of all, of course, concerns our window itself. We must have windows suitable for displays. About the best size of windows for ordinary trims in the drug business would be 10 feet long and about 5 or 6 feet deep. For myself I prefer a plate glass front devoid of all lettering for this reason: At different seasons of the year we are able (provided we are fair brush artists) to paint signs of our own makeup upon the glass in whiting and mucilage of acacia, that will pay us in dollars and cents far greater than the old customary signs: "Jones' Drug Store," etc.

Now we come to the matter of the dressing, and first of all, is the great need of cleanliness. The window must be absolutely clean. That is emphatic!

Second, the formation of our background. In the question of the background we find an all-important need. The background is to the show window what the frame is to the picture. There are many kinds and we must use our own judgement in the selection to correspond with our trim outline. Scenic backgrounds are popular. Among others I would suggest the arch with side standards formed by crossing of tape, forming a lattice work; backgrounds formed by securely fastening barrel hoops together and covering; pillars with cross bars, either straight or curved piece at the top; lattice work across the upper part of background frame with light wood fence at the bottom made of 1-inch by $\frac{1}{4}$ -inch or $\frac{1}{8}$ -inch stuff; backgrounds made solely of drapings with bunting; those formed by plants, palms, etc; backgrounds formed from twine representing spider web, inserting the artificial spider made from tissue paper and wire; solid plain colored background with a large hole 3 feet in diameter cut in the center, edged with appropriate colors, depending on the season, either evergreen for winter trims, branches of apple blossoms, etc., for summer and fall trims; shelf work of various kinds. These are a few of the many that may be used.

Here are some good rules to follow in making displays: Never keep the same articles displayed in the same manner in the same window exceeding one week.

Concentration is the main thing to keep in mind in exploiting any special sale.

Lead the observer to realize at a glance the point you are driving at in the display by this concentration of your arrangement.

Never overcrowd your windows with a conglomeration of articles.

If you are displaying some special article, sometimes the quantity may be used to bring out the fact that you buy in large quantity in order to accommodate the sales. This often proves good.

Your color scheme must harmonize. Don't run colors together that set the nerves afire. Ofttimes I have seen color combinations that ruined the entire displays.

Another point always to be remembered in your window displays is the fact that the price tag is the all-powerful silent salesman of your trim. Keep this always in mind, for it will pay you big. Price and quality well displayed make sales that raise the trimmer's salary.

Always exercise care in the lighting of your windows. Avoid reflections and shadows. The best light and effect are produced when the light may be placed at the edge of the glass and thrown into the display. Above all things work with a set purpose in mind and be careful, thoughtful and diligent.—The New Idea.

The Financing of a Drug Store.

Read before the Massachusetts Pharmaceutical Association by E. O. ENGSTROM, Pittsfield, Mass.

After deciding how to fit up the store in stock and fixtures and deciding what side lines to push, it is wise to keep a constant watch on the expense account; good judgment must be exercised, as a man can make a mistake in cramping his business by too small expenses and he may fail if they are too large. If he does not pay enough for his clerk hire or advertising he will turn business away which would naturally come to his store. On a percentage basis the cost has been in my experience of 12 years as owner of a drug store:

Clerk hire, which included my salary.....	14 per cent.
Rent.....	4 per cent.
Light, taxes, insurance, freight, advertising....	4 per cent.
Int. on capital invested and depreciation.....	3 per cent.

Total.....25 per cent.

This, I think, is a fair division. I have had my total expense as high as 26 per cent, and as low as 23.5 per cent. I have always found when my expenses have been high I have been lazy and not done as much work in the store as I should. That is, I have not taken in \$750 to \$800 a month personally over the counter, and as I have drawn \$25 a week salary I should have averaged \$25 a day in sales. I have men working for me now, and I have found the last year that my highest paid clerks must take in more daily than their weekly salary to make up for the cheap help which do not wait on customers. Still I am careful not to allow my total weekly payroll to exceed the average daily sales.

Rent is figured in proportion to the location, which means the number of people naturally coming to the store for their needs. If your rent costs you more than 5 per cent. you are laboring under a disadvantage as compared with your competitors. The other expenses I mention may be higher than yours and in such a case you may be allowed to transfer the saving in the two last items of expense to the first two, but to be successful you must keep down the expense of doing business to 25 per cent.

The successful druggist can figure on an income from his store, if he owns it himself and conducts it in a business way, of 8 1-3 per cent net profit on his yearly business, if we consider the average gross profit at 33 1-3 per cent.

Then the last interest on this will give him 1 2-3 per cent. equals 10 per cent. net from his business plus what he earns himself as clerking in the store, which is a weekly wage equal to his average daily sales.

I believe a successful man always looks on his business as a concern where he is acting manager should see to it that he gives value received and never takes away as salary any more than he is justly entitled to. He should never hire one or two clerks at \$10 or \$15 per week to do the only work done in the store, himself smoking good cigars and talking to friends about the hardships of the drug business. Expecting to gain a living by investing a couple of thousand dollars in a drug store and feeling bad because he can not draw the full amount of his capital as dividend each without labor, is absurd.

When I hear of three men investing \$500 apiece to start in a drug business, each man expecting to make a living out of the profits from what possible business they may do, I feel sorry for them. All the business they can do is twice as much a year as their store is worth, and unless they have credit enough to control a store worth \$5,000 or \$6,000 they will soon see their error.

The same applies to a young man leasing a store at \$1,000 a year rent. If he succeeds he should do \$20,000 a year business, requiring a store worth about \$10,000. And unless he has the money, or can get credit for the biggest part of this sum, he is building on a foundation which at the first financial storm may fall.

I am not trying to discourage the starting of drug stores in the future, but I believe the business has come down to a strictly business proposition, which is that the gross profits in our business cannot exceed 35 per cent. so the net income of 10 per cent. is all that anyone can expect and a man cannot make clerk wages in too small a store.

To be successful let us look upon our calling as a business which requires a professional knowledge applied secundum artem to such transactions as need it. Always remember the fundamental part of business profit and expense.

Love your business, so you may easily acquire the intelligent skill and energy to make it a success.

Honesty, integrity, force and square dealing with the public, together with a broader view of life, will place a pharmacist as a good business man on a higher plane in the estimation of his fellow men than any real or imaginary title of profession or doctor without those qualities can do.

The Drug Clerk Defined.

The drug clerk at the present is a compound tincture of variable quality and ordinary strength. He is not recognized as a standard pharmaceutical preparation until he becomes a registered pharmacist. His therapeutic value is determined, first, by his employer; second, by the trade or general public whom he serves. Since he is a compound tincture, he is composed of various attributes, such as honesty, integrity, intelligence, ambition and ability. He is held in solution, *i. e.*, to his work by his salary; and is warranted to degenerate in any climate. Dose by the month, from \$40 to \$75; dose by year, from \$900 to \$1,200. If the faculties of his mind are chemically well-balanced, he will not be easily precipitated by the acid of a difficult and exacting trade. In character he is tonic, non-irritant; without acid reaction; unrestricted in utility and of uniform sustained action. He invites your critical analysis.—B. C. Heliman in the Annual Report of the St. Louis Drug Clerks' Society.

We are making this month a special offer on Mineral Waters. We carry the following in carload lots: Buffalo Lithia, Bethesda, Colfax, Congress, Hunyadi, Hathorn, Londonderry Lithia, Pluto, Poland, Red Raven Splits, Vichy, etc. Write for prices.

RICHARDSON DRUG CO.

Examination Questions of the New Jersey Board of Pharmacy.

CHEMISTRY.

1. Acetanilid. Write the structural formula for Acetanilid, and state to what class of compounds it belongs; give U. S. P. test for identity.

2. Acid Benzoic. Source, how prepared, official preparations.

3. Acid Boracic. Chemical formula, source, how prepared; official preparations.

4. Acid Salicylic. Give exact chemical name and structural formula. What are its natural sources, how is it prepared, name the official salts and Esters, and give tests for identity.

5. Bromine. Give symbol, atomic weight, source, how prepared, physical properties, official preparations, test for identity.

6. Define Reduction, Oxidation, Valence, Electrolysis.

7. Arsenic. Give Atomic Weight, Chemical Symbol, Valence, Occurance, how prepared, official preparations, give two tests to identify it.

8. What tests would you apply to determine the presence of Chlorides, Sulphates, Cyanides, Carbonates or Nitrates, one or all in Solution?

9. Write the Latin official name for each of the following: Lime Water, Goulard's Extract, Basham's Mixture, Spirit of Mindererus, Cold Cream, Labarraques Solution, Carron Oil, Lugol's Solution, White Vitrol, Sweet Spirits Nitre, Red Precipitate, Rochelle Salts.

10. Complete the following equations:

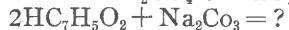
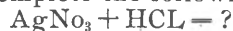

TOXICOLOGY AND PRESCRIPTIONS.

1. What is Toxicology?

What is a Poison?

Give an example of Three Mineral and Three Vegetable Poisons; their doses, and antidotes.

2. What is an antidote? In giving Atropia in case of Poisoning by Morphia, what kind of antidote would it be, and where you give Common Salt in case of Nitrate of Silver Poison, what kind of an Antidote would that be. State difference between the two, if any.

3. What is an Emetic? Mention Five Emetics that are commonly used. Why should not Emetic be used in poisoning by Mineral Acids?

4. What is a Narcotic, Corrosive and an Irritant Poison? Give an example of each, also dose. Antidote and symptom of poisoning of the same.

5. Write the meaning in full both Latin and English of the following:

T. i. d. (P. C.) P. r. n. (D in p aeq.) B. i. d. Mic Pan. Mod Prae. (Aq. Fer.) ad. chart. ss. aa.

6. What is the Maximum and Minimum Dose of Tr. Aconite, Sparteine Sulph, Sulphonal, Arsenious Acid, Tr. Opii, Atropia Sulph, Codeine Sulph, Sodium Sulphate, Tr. Capsicum, Tr. Belladonna?

7. What are the symptoms, and treatment in case of Poisoning by Camphor, Carbolic Acid, Nux Vomica, Sugar Lead, Laudanum, Oxalic Acid, Oil Pennyroyal, Chloral Hydrate, Aconite.

8. What is the dose of the following for a child five years old?

Syr. Ipecac, Tr. Aconite, Santonine, Pulv Glycyrri, Compositus, Tr. Opii Camp.

State rule for giving medicine to children, and give an example.

9. What are the requirements of the Pharmacy Law of New Jersey, concerning the sale of Poisons? Does it require a Book of Registry to be kept?

10. Would you use one of the following in Sulphuric Acid Poisoning?

An Emetic, Sodium Bicarbonate, Magnesia, Milk? Explain regarding the use of each.

PHARMACY.

1. Give the percentage strength of each of the following preparations:

Tr. Nux Vomica, Tr. Aconite, Tr. Digitalis, Tr. Iodine, Oxide Zinc Ointment, Mercurial Ointment, Dover's Powder, Fowler's Solution.

2. How is Liquor Ferri Chloridi made? Give the reasons for each step in the process.

3. Give the number of grains of Corrosive Sublimate a 4 fluid ounce solution must contain, each deserts spoonful of which when added to one pint of water would make a half per cent solution of the Bi-Chloride.

4. Why does the U. S. P. direct that Digitalis Leaves be used in making Infusion of Digitalis, instead of a proportionate amount of Fl. Extract?

5. How many C. C. of Fl. Ext. of Belladonna are required in a 4 fluid ounce prescription, each teaspoonful of which represents 130 milligrams of Belladonna?

6. The Dilute Hydrochloric, Nitric and Sulphuric Acids are all 10 per cent strength. Why does the proportion of acid and water differ in each?

7. How many minims of Tr. Digitalis are required in a one pint mixture, each teaspoonful of which contains 5 drops of the Tincture?

8. How is Benzoinated Lard prepared?

What addition to it does the U. S. P. suggest when it "is to be kept or used during warm weather?"

9. How are the Syrups of Ipecac, Rhubarb and Squills prepared?

10. How is Collodium prepared?

What are the three "Collodions" prepared from it?

MATERIA MEDICA.

A. Aloe. 1. Give the official and botanical names, habitat, natural order and constituents. 2. Name all the commercial varieties. 3. In what form is aloes used in official preparations? 4. From which kind is this form prepared? 5. State medical properties and uses. 6. What active principle is obtained from them, and which variety yields it most abundantly?

B. Ergota. 1. Give the name of the fungus producing it, and the plant upon which it grows. 2. Why is this drug used as a haemostatic, and upon what organ does it principally act? 3. Why is its indiscriminate sale reprehensible?

C. Betula. 1. State what synthetical chemical is identical with the Volatile oil obtained by distillation from the bark. 2. With what other Volatile oil is it nearly identical, and what is the difference between them? State their medical properties.

D. Define the following terms, giving an example of each:

1. Diuretic. 2. Vesicant. 3. Anthelmintic. 4. Haemostic. 5. Anesthetic. 6. Sialagogue. 7. Emmenagogue. 8. Cholagogue. 9. Carminative. 10. Diaphoretic.

E. Name five Potassium Salts, giving their medical properties and doses of each.

F. Cinchona. 1. Give the official and botanical names of the two official barks. 2. From whence do we now receive the best quality? and how has our source been to a great extent changed? 3. State the percentage of total alkaloids required by our Pharmacopoeia. 4. State the various alkaloids obtained therefrom, and which is of the most importance. 5. Name the preparations of Cinchona, stating the variety used in each. 6. What are the medical properties and uses?

G. Acetanilid. 1. State its source and mode of preparation. 2. What are its characteristics? 3. What is its chief medical property, and why should its indiscriminate

use be discouraged? 4. In what class of preparations is it the principal ingredient?

H. Sulphur. 1. From whence do we obtain our supply? 2. Name the official forms. 3. Name the various preparations into which sulphur enters, also the form used. 4. State the action of sulphur when applied externally and when taken internally.

I. Animal Drugs. Give the official and common names and part used, of the drugs derived from the following sources, viz: 1. Gadus Morrhua; 2. Physeter Macrocephalus; 3. Bos Taurus; 4. Sus Scrofa; 5. Ovis Aries.

J. Digestive Ferments. 1. Name two digestive ferments. 2. The animal and part of the animal, from which each is derived. 3. The kinds of food upon which they act, and the part of the intestinal tract in which this action takes place. 4. What can be prescribed with each to increase its efficiency?

Prescription Incompatibilities.

Liq. Plumbi Subacet..... ½ oz.
Tr. Opii 2 drs.
Aquaë..... q. s. 4 ozs.

There is certainly not a drug-clerk who has not at some time or another dispensed this prescription. Though strictly incompatible, it is nevertheless dispensed daily; and as it seems to give good results to both physician and patient, we must not object. The incompatibility is a double one: lead subacetate being an alkaloidal precipitant, precipitates the alkaloids of the opium; another portion of it combines with the meconic acid present in the opium tincture and precipitates as lead meconate. In the case where lead acetate is used instead of the subacetate (as it is in the National Formulary—see "Lotio Plumbi et Opii), the precipitate is not quite so heavy.

Hydrarg. Chlor. Mitis..... 3 grs.
Ammon. Carbon..... 5 grs.
Sacch. Lactis..... 5 grs.

M. et. ft. pulv. No. 1 Tal. dos. No. xxiv.

There is no positive proof on hand that a very poisonous compound is formed on mixing the above ingredients; nevertheless it is better to be on the safe side, and not dispense this prescription. When the ammonium carbonate and calomel are rubbed together the color of the powder is changed to black. This black color is due to the formation of mercurous oxide (Hg₂O) and ammonium mercurous chloride (NH₂Hg₂Cl); and, taking into consideration the instability of the mercurous compounds, there can hardly be any doubt that within a short time a portion of them will lose the extra atom of metallic mercury and pass into the mercuric state.

Sol. Labarraque..... 75.0
Sol. Hydrogenii Peroxidi.. 75.0

S.: Apply to nose and throat with cotton swab.

The activity of Labarraque solution, or solution of chlorinated soda, depends upon the presence therein of sodium hypochlorite, which is easily decomposed, yielding chlorine. In the presence of the peroxide the hypochlorite becomes reduced, according to the following equation: NaClO + H₂O₂ = NaCl + H₂O + O₂.

As is seen, the peroxide becomes reduced to water at the same time.

Kali Hypermangan..... 0.5
Argenti Nitratiss..... 1.5
Aquaë Destillatæ..... 25.0

Of course, the permanganate dissolves readily in water and so does the silver nitrate; but on mixing the two solutions a precipitate of silver permanganate will form, the latter being soluble only in about 15 parts of water, according to my investigations. Of course, the silver permanganate will not remain long as such, it being soon decomposed into silver oxide, metallic silver, potassium man-

ganate and manganese dioxide (or manganese hydroxide)
Sod. Salicyl..... 5 drs.
Sod. Bicarbon 3 drs
Aquaë Ment. Pip..... 3 ozs.

The patient should be told that the medicine will darken after a while, so that there will be no cause for alarm. A solution of commercial sodium salicylate always gets somewhat brownish, and especially does the color develop in an alkali.

Magnes. Sulph..... 2½ ozs.
Spts. Ment. Pip..... 1½ ozs.
Aquaë 3 ozs.
S.: Two teaspoonsful every 4 hours.

There is just about enough water in this prescription to dissolve the magnesium sulphate. It will be a fully saturated solution. But on adding the spirit of peppermint, the entire mixture becomes, so to say, solid, the magnesium sulphate being thrown out of solution. Does any chemical reaction take place? None at all. It is a purely physical process. The MgSO₄ is insoluble in alcohol; the latter, besides, possesses strong hygroscopic properties, and abstracts the water from the salt. This salt, having no solvent in which to keep dissolved, precipitates out.—W. J. Robinson, in the Critic and Guide.

Something You Should Stock.

WICHITA KAS., Nov. 6, 1908.

DR. M. MONHEIT, Omaha, Neb.

Dear Sir:—Enclosed please find \$1 for which kindly send me four boxes of Monheit's Foot Salve. I have tried on several occasions to buy this from the druggists in this city but find that none of them carry it. Take this up with the Cookson Drug Co. of this city and they may possibly carry it in stock.

Please send us this order as soon as possible.

Yours truly,
W. M. PAUGH.

Method of Attracting Trade.

A somewhat unusual window attraction in one store took the form of an exhibition of beautiful orchids and ferns, belonging to an enthusiastic horticulturist living in the district, and excited much admiration.

No advertising expert ever gave better advice for the retail druggist advertiser than that given by James Whitcomb Riley in the following lines.

"Tell of the things jest like they wuz—
They don't need no excuse!
Don't tech 'em up as the poet does,
Till they're all too fine for use!"

A drug store window recently contained a number of cut glass bottles. Upon each was a tag announcing a "drive" price. There were groups of each style and upon the top of the bottles were laid sheets of glass for shelf purposes. On each of these shelves stood a half pound bottle of handkerchief extract. Leaning against the bottle was a card stating "You may have either of the bottles that you see below, filled with this perfume for — additional." The display was the means of selling many fancy bottles filled with perfumery.—Practical Druggist.

The Coco-Cola company has won its suit in the United States Circuit Court against Max Jacobs and the Western Bottling Works, and the court has issued a decree that forbids the defendants to make or sell or advertise that they have for sale, either in bottle or by the glass, any beverage, as "Kos-Kola," "Cold-Cola" or by any other name so similar in sound or appearance as to lead customers to believe that they are buying the drink known as Coca-Cola. This decree also forbids them infringing on the trade name "Coca-Cola," or trying to sell any other drink in place of Coca-Cola and thereby deceiving the public.

The court has made this decree perpetual and final.

HOT SODA SUPPLIES.

RICHARDSON'S HOT SODA URNS.

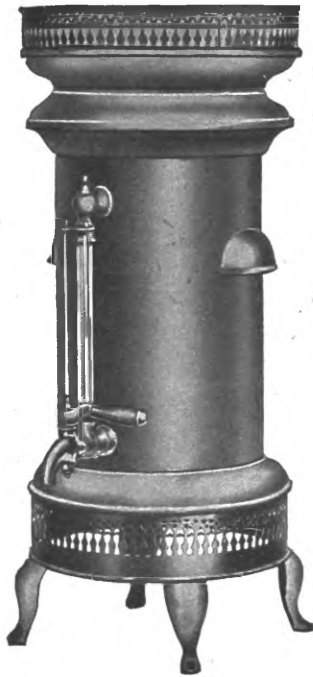

New design, made from heavy copper, heavily nickel plated.

- No. 01452. 2 gallon f. o. b. Omaha.....each \$ 8.80
- No. 01453, 3 gallon f. o. b. Omaha.....each 10.00
- No. 01454, 4 gallon f. o. b. Omaha.....each 12.00

This is without doubt the best value for the money offered to prospective hot soda supply buyers.

ARMOUR'S CARNATION CHINA URN CASE.



Note that we charge only for the supplies contained in the case, at list prices. No charge whatever made for urn, mugs, etc.

Price of case f. o. b. Omaha.....\$25.00

CONTENTS OF EACH CASE.

- 1 Carnation China Urn, complete with gas or gasoline heater ... A
- 6 Imported China Mugs (Carnation decoration).....L
- 1 New Vigoral Girl Hanger (Lithographed in 12 colors)L
- 1 Plate Glass Vigoral Sign.....
- 1 New Embossed Beef Tea Sign.....F
- 1 New Embossed Tomato Bouillon Sign.....R
- 12 Strip Signs (for window and mirror display).....E
- 1 Card of Recipes (a variety of drinks)E

- 4 Size 2 Fancy White Pcelain Jugs Vigoral, List Price
- 2 " 2 Fancy White Porcelain Jugs Fluid Beef " "
- 1 " 5 Bottle Fluid Beef..... " "
- 1 " 12 Opal Glass Bottle Tomato Bouillon.. " "
- 2 " 14 Bottles French Style Bouillon..... " "
- 2 " 1 Tins Chicken Broth..... " "

The above assortment of goods is sufficient to make 2000 drinks.

CARNATION CHINA URN—Only.

This urn was designed by us, and is the only china urn on the market. It is 29 inches high. Has an imported china cylinder fitted over a 2-gallon copper water tank, set on a nickel base with wrought-iron legs. Water gauge and lever faucet. Can be kept clean by wiping china part with damp cloth.

- Should you desire the urn without the supplies, we offer:
- Urn only, f. o. b. Omaha... ..\$10.00
- Gasoline heater, outside of case..... 1.00
- Gas heater outside of case..... 1.00

ARMOUR'S COMPARTMENT URN CASE.



In this case we have endeavored to give an assortment of goods which experience has taught us are most in demand. All products are extensively advertised.

Price of case f. o. b. Omaha..... \$25.00

We charge only for the dispensing products in the case at list prices.

CONTENTS OF CASE.

- 1 Compartment Urn with gas or gasoline heater... (See description below)
- 6 Imported China Mugs (Carnation decoration).... All
- 1 New Vigoral Girl Hanger in 12 colors..... Free
- 1 Glass Vigoral Sign (Scalloped edges).....
- 1 Embossed Hot Beef Tea Sign.....
- 1 Embossed Tomato Bouillon Sign.....
- 12 Window and Mirror Signs.....
- 3 Size 2 Fancy Jugs Vigoral.....List Price
- 2 " 5 Bottles Fluid Beef..... " "
- 1 " 12 " " " " " " " " " "
- 1 " 2 Jug Celery Bouillon..... " "
- 1 " 5 Bottle Tomato Bouillon..... " "
- 1 " 2 Fancy Jug Tomato Bouillon..... " "
- 2 " 14 Bottles French Style Bouillon... .. " "

The supplies enumerated above will make about 2000 drinks.

Recipes for serving in each case.

ARMOUR'S COMPARTMENT URN—Only.

Made of best quality copper, nickel plated. Two compartments. The lower or hot water compartment holds two gallons of water, the upper compartment one-half gallon. This may be used for Fluid Beef, Tomato Bouillon, Chocolate or Milk. Two Faucets, one for each compartment, with patent clean-out device. This insures absolute cleanliness. Space on top of urn to hold half dozen mugs. Glass water gauge.

Should you desire the Urn without the supplies, we offer:

Compartment Urn, only f. o. b. Omaha.....	\$12.00
Gasoline Heater.....	1.00
Gas Heater.....	1.00

ARMOUR'S VIGORAL CRYSTAL CASE.

In this Case you obtain two cut-glass effect separable Water Bottles free. Each bottle contains Vigoral. When empty rinse thoroughly and you have an elegant water bottle for fountain use, or can be used in your own dining room. The bottles bear no advertisement. Easy to keep clean.

Price of case f. o. b. Omaha.....\$15.00

CONTENTS

2 Cut-glass Effect Separable Water Bottles.....	} ALL FREE
6 Imported China Mugs (our exclusive design)...	
1 Vigoral Girl Hanger (entirely new).....	
1 Wood Decalcomania Sign.....	
1 Embossed Hot Beef Tea Sign.....	
1 Embossed Tomato Bouillon Sign.....	} List Price
12 Strip Window and Mirror Signs.....	
8 Lbs. Vigoral, packed in Water Bottles.....	
3 Boxes Vigoral Tubes (12 tubes in box).....	
3 Size 12 Bottles Fluid Beef.....	
3 Size 12 Bottles Tomato Bouillon.....	

Contents of this case will make 900 to 1200 drinks.
Recipes for serving in each case.

CLEVELAND FRUIT JUICE CO'S BEGINNER'S OUTFIT.

The Urn given with this offer is all copper nickel plated and will give one ample facilities for serving Hot Soda. The assortment of flavors in the following offer are only of the most staple and will not over-stock anyone.

OFFER

Hot Soda Urn, including Lightning Burner for Gasoline or Burner for Gas.....	\$8.50
½ Gallon Beef Tea Extract.....	3.38
⅓ Doz. Clam Bouillon..... pints	1.17
¼ Doz. Tomato Bouillon..... quarts	1.87
1-12 Doz. Mocha Coffee..... pints	.75
¼ Doz. Liquid Chocolate..... ½ gals	3.00
1 Cut Glass Salter.....	.50
1 Cut Glass Pepper.....	.50
½ Doz. Decorated White China Cups, Gold Decorations, our own importation.....	1.37
Signs, Window Strips and Cards.....	.00
	<u>\$21.05</u>
This complete outfit f. o. b. Omaha.....	\$17.50

When not specified, Lightning Burner for gasoline will be sent. It is guaranteed to heat.

J. HUNGERFORD SMITH CO'S SPECIAL OFFER.

It is possible to import only a limited quantity of the special mugs, hence the offer will be continued only while they last.

4 lbs. Fluid Extrat of Beef in 2 lb. bottles.....	\$3.50
¼ doz. Liquid Chocolate in ½ gals.....	3.00
⅓ doz. Clam Bouillon, pints.....	.70
⅓ doz. Tomato Bouillon, quarts.....	1.50
1-12 doz. Chicken Bouillon, pints.....	.35
1-12 doz. Coffee Extract, pints.....	.75
½ doz. Decorated China Mugs.....	1.00
	<u>\$10.80</u>

All complete shipping point, with window strips and six handsome lithographed hangers in color.

Price f. o. b. Omaha.....\$10.00 net

MISCELLANOUS HOT SODA SUPPLIES.

Armour's Asparox, 12-oz. bottles..... doz.	\$ 7.20
“ “ 2-lb. jugs..... each	1.50
“ “ 5-lb. jugs..... each	3.50
“ Celery Bouillon, 2-lb. jugs .. each	1.70
“ “ “ 5-lb. bottles..... each	3.75
“ Extract Beef, 2 oz..... doz.	4.45
“ “ “ 4 oz..... doz.	8.20
“ “ “ 8 oz..... doz.	15.90
“ “ “ 16 oz..... doz.	29.75
“ “ “ in tubes, 12 in box, doz. bxs.	4.45
“ Fluid Beef, 4 oz..... doz.	4.45
“ “ “ 8 oz..... doz.	8.20
“ “ “ 16 oz..... doz.	16.00
“ “ “ in tubes, 12 in box, doz. boxes.	5.50
“ “ “ “AA” brand, 2 lb. jugs... each	1.60
“ “ “ “ 5 lb. bottles... each	3.75
“ French Style Bouillon, 14 oz. bots... each	12.00
“ “ “ “ 2 lb. jugs... each	1.90
“ “ “ “ 5 lb. bots... each	4.50
“ Tomato Bouillon, 12 oz bottles..... doz.	7.20
“ “ “ 2 lb. jugs..... each	1.50
“ “ “ 5 lb. bottles..... each	3.50
“ Vigoral, 4 oz..... doz.	4.60
“ “ 8 oz..... doz.	8.00
“ “ 16 oz..... doz.	15.50
“ “ 2 lb. jugs..... each	2.70
“ “ 5 lb bottles..... each	6.00
Burnham's Clam Bouillon, ½ pints..... doz.	2.00
“ “ “ pints..... doz.	3.75
“ “ “ quarts..... doz.	7.50
Cudahy's Extract Beef, 2 oz..... doz.	4.40
“ “ “ 4 oz..... doz.	8.00
“ “ “ 8 oz..... doz.	14.75
“ “ “ 16 oz..... doz.	27.50
“ Fluid Beef, 2 oz..... doz.	3.00
“ “ “ 4 oz..... doz.	4.75
“ “ “ 8 oz..... doz.	8.50
“ “ “ 16 oz..... doz.	16.00
Hance Bros. & Whites' Koko, 1 lb. cans..... lb.	.50
“ “ “ “ 5 lb. cans..... lb.	.45
“ “ “ “ 10 lb. cans..... lb.	.42½
“ “ “ “ 25 lb. cans..... lb.	.40
Liebig's Extract Beef, 2 oz..... doz.	4.55
“ “ “ 4 oz..... doz.	8.50
“ “ “ 8 oz..... doz.	15.90
“ “ “ 16 oz..... doz.	29.75
Lowney's Gold Medal Chocolate, 5 lb. cans..... lb.	.40
“ “ “ “ 5 lb. cans (50-lb lots)..... lb.	.38
“ “ “ “ 10 lb. cans..... lb.	.38
“ “ “ “ 10 lb. cans (100-lb lots)..... lb.	.36
“ “ “ “ 5 lb. cans..... lb.	.30
“ “ “ “ 5 lb. cans (50-lb lots)..... lb.	.28

MISCELLANEOUS HOT SODA SUPPLIES—Cont.

Lowney's XXXX	"	10 lb. cans.....lb.	.28
"	"	10 lb. cans (100-lb lots) .lb.	.27
Marshall's Extract Beef,	2 ozdoz.	2.00
"	"	4 oz.....doz.	3.80
"	"	8 oz.....doz.	7.00
"	"	16 oz.....doz.	13.00
Montserrat Lime Juice.....	doz.		4.00
Phillips' Dig. Cocoa, 1/2 lb. cans.....	doz.		3.50
"	"	3 lb. cans.....each	1.65
"	"	Fountain Chocolate, 1-lb. cans.....lb.	.50
"	"	5-lb. cans.....lb.	.45
Richardson's Drug Co.'s Powd. Chocolate, 1 lb can lb.			.40
"	"	" " 5 " lb.	.35
"	"	" " 10 " lb.	.30
"	"	Conc. Syrup Chocolate, 1 gal. jugs.....gal.	1.75
"	"	Conc. Syrup Chocolate, 5 gal. jugs.....gal.	1.65
"	"	Conc. Syrup Chocolate, 10 gal. jugs.....gal.	1.50
"	"	Golden Orangeade.....gal.	1.50
"	"	Prepared Syrup Chocolate, quarts.....doz.	4.25
"	"	Prepared Syrup Chocolate, 1 gal. jugs.....gal.	1.25
"	"	Prepared Syrup Chocolate, 5 gal. jugs.....gal.	1.15
"	"	Prepared Syrup Chocolate, 10 gal. jugs.....gal.	1.00
"	"	Prepared Syrup Ginger, quarts.....doz.	4.25
"	"	Prepared Syrup Ginger, 1 gal. jugs.....gal.	1.25
"	"	Prepared Syrup Ginger, 5 gal. jugs.....gal.	1.15
"	"	Prepared Syrup Ginger, 10 gal. jugs.....gal.	1.00
Rose's Lime Juice, small.....doz.			2.75
"	"	large.....doz.	4.25
Smith's (J. Hungerford) Buffalo Punch.....gal.			2.00
"	"	Clam Bouillon, pints...doz.	4.00
"	"	Chicken " " ...doz.	4.00
Smith's (J. Hungerford) Claret.....gal.			2.00
"	"	Creme de Menthe.....gal.	2.00
"	"	Conc. Ext. Beef, pints...doz.	12.00
Smith's (J. Hungerford) Conc. Ext. Beef, qts...doz.			21.00
"	"	" " Coffee, pts...doz.	9.00
"	"	" " Tea, pts...doz.	12.00
"	"	" Liq. Chocolate, 1/2 gal. jars.....doz.	12.00
"	"	Ginger.....gal.	1.50
"	"	Limeade.....gal.	2.00
"	"	Orangeade, Golden.....gal.	1.50
"	"	Powd. Chocolate, 1 lb. can lb.	.45
"	"	" " 5 lb. can lb.	.42
"	"	" " 10 lb. can lb.	.40
"	"	" " 25 lb. pails lb.	.37
"	"	Tomato Bouillon, pts...doz.	6.00
"	"	" " qts...doz.	9.00
Van Houten's Cocoa, 1 lb. cans.....lb.			.72
"	"	5 lb. cans.....lb.	.60
Wilbur's Arctic Cocoa, 5 lb. cans... ..lb.			.40

CHEWING GUM.

Black Jack (Adams) box 100 1c sticks.....	per box	\$0.55
" " " 5 box carton.....	"	.50
California Fruit (Primley's) box 20-5c pkgs.	"	.60
" " " 5-box lots, 20s..	"	.55
" " " box 36-5c pkgs..	"	.90
" " " 5-box lot 36s....	"	.85
Dentyne (Bon Ton Co.'s) box 40-5c pkgs....	"	1.10
" " " 5 box lot.....	"	1.00
(Cinnamon and Peppermint flavors.)		
Griffith's Premium Gum, (Griffith Co.'s) box 20-5c pkgs.....	"	.65
(Orange, Pineapple, Pepsin, Cinnamon, Fruits and Flowers).		
Juicy Fruit (Wrigleys') box 20-5c pkgs.....	per box	.55
" " " 5 box lot.....	"	.50
Kiss Me (Am. Chicle Co.'s) box 20-5c pkgs..	"	.55
" " " 6 box carton.....	"	.50
Tolu, Orange, Pepsin, Pineapple, Peppermint and Wintergreen.		
Pepsin (Huyler's) box 18-10c pkgs.....	"	1.10
Pepsin (Adam's) box 20-5c pkgs.....	"	.55
" " 5 box lot.....	"	.50
Pepsin (Beeman's) box 20-5c pkgs.....	"	.60
" " 5 box lots, 20s.....	"	.55
" " box 40-5c pkgs.....	"	1.20
" " 5 box lot, 40s.....	"	1.10
Pepsin (Mansfield's) box 20-5c pkgs.....	"	.55
" " 5 box carton.....	"	.50
(Peppermint, Orange and Wintergreen.)		
Sen Sen Gum (Am. Chicle Co.'s) 20-5c pkgs.	"	.55
" " " 5 box carton	"	.50
(Sen Sen Flavor. Assorted Flavor Boxes.)		
Soda Mint Gum (Soda Mint Co.'s) Glass jar 100-5c pkgs.....	"	2.50
Spearmint (Wrigley's) box 20-5c pkgs.....	"	.55
" " 5 box lots.....	"	.50
" " Glass jars, 100-5c pkgs.	"	2.75
Sweet Sixteen " box 20-5c pkgs.....	"	.55
" " 5 box lot.....	"	.50
(Assorted Flavor Boxes)		
Tutti Frutti (Adam's) box 20-5c pkgs.....	"	.60
" " 5 box lots.....	"	.55
Yankee Spruce (Curtis & Sons) box 20-5c pkgs	"	.60
" " " 5 box lots.....	"	.55
Yucatan regular pkg (White's) box 20-5c pkgs per box		.50
" " " 5 box carton...	"	.48
" " " case 12 cartons per case		28.50
" Export pkg. (5c pkg. White's) box 20 5c pkgs., per box		.50
" " " 5 box carton..	"	.48
" " " case 12 cartons, per case		28.50
Zeno Machine Gum (Zeno Mfg. Co.) box 20 5c pkgs.....	per box	.55
Zeno Machine Gum, (Delft Box) 250 sticks Zeno machine gum in hand decorated metal box, delft design.....	per box	1.80
Zeno Mfg. Co.'s Cash Box with lock and key, filled with 10 boxes (20-5c pkgs. each) Zeno Machine Gum.....	per box	5.50
Zeno Mfg. Co.'s Vending Machine Offer.....	each	12.00
1 Vending Machine, 17x9 1/2 x 9 1/2 Golden Oak, with padlock and hanger; 10 boxes machine gum (20-5c pkgs. each); 40 coupons—each good for one 5c pkg.; 40 pkgs. gum free to redeem coupons, 1 glass jar filled with 100 5c pkgs. assorted Zeno Machine Gum.		

In our regular list of soda fountain requisites will be found a large number of hot soda accessories, not listed above such as spoons, glasses, straw and spoon holders, egg bowls, chocolate pots, etc., which we can ship promptly and at lowest ruling prices, quality and style considered.

Zeno Mfg. Co.'s Business Promoter Pkg.....each 8.50
 For those who have a machine. 10 boxes (20 5c pkgs. each); 40 coupons—each good for one 5c pkg. gum; 40 pkgs. gum for redeeming coupons; 1 glass jar filled with 100 pkgs. assorted Zeno Machine Gum.

Literary Notes.

In the November number of "Success Magazine" Cleveland Moffett describes "Monte Carlo," John L. Mathews writes upon "The Wasted Mississippi" and Dr. Woods Hutchinson contributes an article entitled "The Vegetable Age, or Babies as Bulbs." Adlai E. Stevenson John and H. Atwood write in support of Bryan. Orison Swett Marden's editorial is entitled "Worry."

The stories of the month are: "A Tale of the Vanishing People," by Rex Beach; "His Great Work," by W. A. Fraser; "Kearney's Test," by Emery Pottle; "A Parade of Her Own," by Zoe Hartman.

There are poems by John Kendrick Bangs, Edith M. Thomas, Clinton Scollard and Edmund Vance Cooke.

A special feature of the month is a straw vote upon the election, among 15,000 life subscribers.

The cover design is by Arthur Crisp.

Special Notice.

We desire to call the attention of the trade to Chas. Pfizer's brand of Strychnine. The demand for this well-known make is constantly on the increase among ranchmen, trappers and farmers throughout the West as a poison for exterminating wolves, prairie dogs, gophers and other pests. The drug and pharmaceutical trades generally recognize the superiority of Chas. Pfizer & Co.'s Strychnine and its salts which are strictly of U. S. standard. We are prepared to fill orders for this well-known brand of Strychnine at lowest market prices.

RICHARDSON DRUG CO.

"It Serves You Right."

You get what you pay for when buying goods from the Richardson Drug Co.

FOR SALE, WANTED, ETC.

Special Rate to Druggists. 50 Cents for 25 Words or Less.

Results are usually more satisfactory if an advertisement appears in several consecutive issues. SIX CONSECUTIVE INSERTIONS OF ONE ADVERTISEMENT AT THE FIVE-INSERTION RATE.

TO INSURE INSERTION IN CURRENT ISSUE, COPY MUST BE RECEIVED BY THE FIRST OF THE MONTH.

REMITTANCE MUST ACCOMPANY ORDER.

For obvious reasons we are not at liberty to give addresses of advertisers who have their mail transmitted through this office. In answering such advertisers, address your communication to the Omaha Druggist, indicating on envelope (by giving number) for whom it is intended, and we will forward same to the proper person. Have your return notice—giving name and address—appear on envelope, so that in case the letter is not delivered, it may be returned to you.

OMAHA DRUGGIST, OMAHA, NEB.



25-lbs. net in Green Tin Pails with silver letters
12 Cents per Pound.

The most attractive package on the market. Let us send you a pail. Sold only by

RICHARDSON DRUG CO., Omaha, Neb.



This beautiful Old Mission Lamp, gas or electric, with each order for one bushel of horehound drops (about 50 lbs.) at 15 cents per pound. This lamp will be an ornament to your home, or you can retail it for \$5.00.

RICHARDSON DRUG CO., Omaha, Neb.

FOR SALE—Good paying drug stores at Maxwell, Hershey, Paxton and Big Springs, Nebraska. Splendid opportunities for bright young fellows with limited capital. Address Dan Atchison, Kearney, Neb.

WANTED—Clerks desiring positions, and pharmacists in need of clerks, should address Charles R. Sherman, Omaha, Neb., chairman Violation Committee, Nebraska State Board of Pharmacy. He can accommodate you.

I HAVE several snaps in drug stores in Nebraska and western states, also positions at all times. F. V. Kniest, N. Y. L. Bldg., Omaha, Neb.

ATTENTION DRUG CLERKS—Every drug clerk who wishes to pass any State Board examination should have Lee's Quiz Compend. 3,000 questions, price reduced from \$2.00 to \$1.00. Address, A. J. Lee, Kearney, Neb.

FOR SALE—Drug store in one of the most prosperous towns on the main line of the Union Pacific. Population 5,000; three drug stores. This business clears \$3,000 per year, filling from 15 to 25 prescriptions daily. \$7,000 takes it; cash only. Best of reasons for selling. Address M. J. T., care Omaha Druggist.

FOR SALE—Greatest snap in the drug business in Nebraska. Only store in town, population 300, no other drug store within 40 miles. Doing a cash business of from \$15,000 to \$18,000 per year. Stock will invoice \$9,000 and room rent cheap. Owner a banker and must sell. Geo. F. Boyd, Oakdale, Neb.

FOR SALE—Drug store. I have sale of several good drug stores. Can be bought right. Address Lock Box 42, Wayne, Neb.

FOR SALE—A drug stock invoicing about \$700. Only store in town. Low rent. Good farming community; a fine opportunity for a young man with about \$1000 or a young physician who is a registered druggist to get into business and make some money. Address, Prescription, care of Omaha Druggist.



FLI-STIKON THE FLY RIBBON

The Greatest Fly Catcher in the World
Retail at 5c. \$4.80 per gross
The Fly Ribbon Mfg. Co., New York
Richardson Drug Co., Distributors

OUR PAGE OF SPECIAL QUOTATIONS.

STAPLE HEAVY CRUDE DRUGS, AND CHEMICALS.

No Charge for Containers. Prices are Inclusive for the Quantity.

Acid, Acetic, barrels bbl 04½	Brimstone, Roll, bbl bbl 02½	Chlorate, cryst. or powd., keg bbl 11
No. 8, 28%, carboy..... bbl 05½	100-lb..... bbl 03	50-lb..... bbl 12
5-gal demijohn..... bbl 06½	50-lb..... bbl 03½	25-lb..... bbl 13
1-gal. jug..... bbl 07	25-lb..... bbl 04	10-lb..... bbl 14
Boracic, Po., bbl bbl 08	10-lb..... bbl 04½	5-lb..... bbl 15
100-lb. lots..... bbl 09	5-lb..... bbl 05	Permanganate, 100 lb lots bbl 13
50-lb. lots..... bbl 10	Carbon Bisulphide, "10-gal.," 100-lb bbl 07¾	50-lb lots..... bbl 14
25-lb. lots..... bbl 11	"5-gal.," 50-lb..... bbl 08	25-lb lots..... bbl 15
10-lb. lots..... bbl 12	"1-gal.," 10-lb..... bbl 14	10-lb lots..... bbl 16
5-lb. lots..... bbl 13	Chalk, Lump, bbl cwt 1 00	5-lb lots..... bbl 17
Carbolic, crude, 20%, bbl gal 25	100-lb..... bbl 01¼	Sal Epsom, Bbls bbl 01¾
20%, 10-gal. can..... gal 35	50-lb..... bbl 01½	100-lb..... bbl 02
20% 5-gal. can..... gal 40	25-lb..... bbl 02	50-lb..... bbl 02½
25% bbl..... gal 28	10-lb..... bbl 02½	25-lb..... bbl 03
25% 10-gal. can..... gal 38	5-lb..... bbl 03	10-lb..... bbl 03½
27½ 5-gal. can..... gal 43	French, Powd., 200 lb. bags bbl 03	5-lb..... bbl 04
30% bbl..... gal 33	100-lb bags..... bbl 04	Glauber, bbl cwt 1 00
30% 10-gal. can..... gal 43	50-lb bags..... bbl 05	100-lb..... bbl 01½
30% 5-gal. can..... gal 48	25-lb bags..... bbl 06	50-lb..... bbl 02
Citric, 100-lb. keg bbl 40	10-lb bags..... bbl 07	25-lb..... bbl 02½
50-lb. lots..... bbl 41	Charcoal, Commercial, bbl bbl 03	10-lb..... bbl 03
25-lb. lots..... bbl 42	100-lb..... bbl 03½	5-lb..... bbl 03½
10-lb. lots..... bbl 43	50-lb..... bbl 04	Nitre, refined, small cryst., keg bbl 07½
5-lb. lots..... bbl 44	25-lb..... bbl 05	50-lb..... bbl 08
Muriatic, carboy (5 carboy 1¼) bbl 02	10-lb..... bbl 06	25-lb..... bbl 08½
Nitric, carboy (5 carboy 1¼) bbl 06¾	5-lb..... bbl 08	10-lb..... bbl 09
Oxalic, bbl bbl 10	Columbian Spirits, bbl and ½ bbl gal 80	5-lb..... bbl 09½
50-lb. lots..... bbl 11½	10-gal..... gal 85	Nitre, gran., keg bbl 07½
25-lb. lots..... bbl 12	5 gal..... gal 90	50-lb..... bbl 08
10-lb. lots..... bbl 12½	Copperas, Lump, bbl cwt 95	25-lb..... bbl 08½
5 lb. lots..... bbl 13	100-lb..... cwt 1 25	10-lb..... bbl 09
Sulphuric carboy (5 carboy 1¼) bbl 02	50-lb..... bbl 01½	5-lb..... bbl 09½
Tartaric, bbl bbl 32	25-lb..... bbl 02	Nitre, powd., keg bbl 08
100-lb. lots..... bbl 33	10-lb..... bbl 02½	50-lb..... bbl 08½
50-lb. lots..... bbl 34	5-lb..... bbl 03	25-lb..... bbl 09
25-lb. lots..... bbl 35	Redried Powd. bbis bbl 02¾	10-lb..... bbl 09½
10-lb. lots..... bbl 36	100-lb..... bbl 03	5-lb..... bbl 10
5-lb. lots..... bbl 38	50-lb..... bbl 04	Rochelle, 100-lb bbl 25
Alcohol, Wood, bbls gal 55	25-lb..... bbl 05	50-lb..... bbl 25
½-bbls..... gal 59	10-lb..... bbl 05½	25-lb..... bbl 26
10-gal..... gal 63	5-lb..... bbl 06	10-lb..... bbl 27
5-gal..... gal 67	Cream Tartar, C. P., bbls bbl 26	5-lb..... bbl 28
Denatured, bbls gal 56	50-lb..... bbl 27	Soda, bbl cwt 1 10
½-bbls..... gal 60	25-lb..... bbl 28	Keg..... cwt 1 25
"..... gal 64	10-lb..... bbl 30	50-lb..... bbl 02
"..... gal 68	5-lb..... bbl 31	25-lb..... bbl 02½
Alum, lump, bbl bbl 02¼	Dextrine, Yellow, bbls bbl 05	10-lb..... bbl 03
50-lb. lots..... bbl 03¼	100-lb..... bbl 05½	5-lb..... bbl 03½
25-lb. lots..... bbl 03¾	50 lb..... bbl 06	Sassafras Bark, 200 lbs. bag bbl 16
10-lb. lots..... bbl 04½	25-lb..... bbl 06	100-lb bags..... bbl 17
5-lb. lots..... bbl 04½	10-lb..... bbl 07½	50-lb bags..... bbl 18
Ground, bbl bbl 02¾	5-lb..... bbl 08	25-lb bags..... bbl 19
50-lb. lots..... bbl 04	Formaldehyde, 40%, 100 lb bbl 13¾	10-lb bags..... bbl 20
10-lb. lots..... bbl 04½	50-lb..... bbl 14¾	5-lb bags..... bbl 21
25-lb. lots..... bbl 05	25-lb..... bbl 15¾	Seed, Canary, 200-lb bags bbl 03¾
Powdered, bbl bbl 03	10-lb..... bbl 17½	100-lb bags..... bbl 04
50-lb. lots..... bbl 04	German Green Soap, 100 lb. lots bbl 10	50-lb bags..... bbl 04½
10-lb. lots..... bbl 05	50-lb lots..... bbl 11	25-lb bags..... bbl 05
5-lb. lots..... bbl 07	25-lb lots..... bbl 12	10-lb bags..... bbl 05½
Ammonia, Water, Conct., 26°, carboy bbl 06½	10-lb lots..... bbl 13	5-lb..... bbl 06
5-gal..... bbl 07	5-lb lot..... bbl 14	Hemp, 200-lb bags bbl 04
Muriate, Lump, 100-lb. lots bbl 14	Glycerine, C. P., 100-lb. inc bbl 17	100-lb bags..... bbl 04½
50-lb. lots..... bbl 15	50-lb..... bbl 17½	50-lb bags..... bbl 04¾
25-lb. lots..... bbl 16	Gum Camphor, bbl bbl 55	25-lb bags..... bbl 05¼
10-lb. lots..... bbl 17	100-lb..... bbl 56	10-lb bags..... bbl 05½
5-lb. lots..... bbl 17	50-lb..... bbl 57	5-lb..... bbl 06
Ammonia Carbonate, bbls bbl 10	25-lb..... bbl 58	Flax, ground, 100-lb bags bbl 03½
100-lb. lots..... bbl 11	10-lb..... bbl 59	50-lb bags..... bbl 04
50-lb. lots..... bbl 12	5-lb..... bbl 60	25-lb bags..... bbl 04½
25-lb. lots..... bbl 13	1-lb..... bbl 65	10-lb bags..... bbl 05
10-lb. lots..... bbl 14	Lime Chloride, cask bbl 02¾	5-lb..... bbl 05½
5-lb. lots..... bbl 15	Bbl..... bbl 03	Sunflower, 125-lb bags bbl 05A
Muriate, Gran., No. 1, bbl bbl 07¾	10-lb. cans, 100-lb. cases..... bbl 04¾	50-lb bags..... bbl 05½
100-lb. lots..... bbl 08	5-lb. cans, 100-lb. cases..... bbl 05	25-lb bags..... bbl 06
50-lb. lots..... bbl 08½	Large cans, 50-lb. cases..... bbl 06¼	10-lb bags..... bbl 07
25-lb. lots..... bbl 09	Medium cans, 50-lb. cases..... bbl 07¼	5-lb..... bbl 08
10-lb. lots..... bbl 10	Small cans, 50-lb. cases..... bbl 08½	Soda Bicarb., bbl bbl 02
5-lb. lots..... bbl 12	Asst. cans, 50-lb. cases..... bbl 07	100-lb..... bbl 02¼
Antimony, Black, Commercial, bbl bbl 02¾	Insect Powder, 100-lb. keg bbl 18	50-lb..... bbl 02½
100-lb..... bbl 03	50-lb..... bbl 19	25-lb..... bbl 03
50-lb..... bbl 03½	25-lb..... bbl 20	10-lb..... bbl 03½
25-lb..... bbl 04	10-lb..... bbl 23	5-lb..... bbl 04
10-lb..... bbl 04½	5-lb..... bbl 25	Hyposulphite, gran. or cryst., bbl bbl 02¾
5-lb..... bbl 05	Moth Balls, bbl bbl 03¾	Keg..... bbl 03
Arsenic, Commercial, white, keg bbl 06	100-lb..... bbl 03¾	50-lb..... bbl 03½
100-lb..... bbl 08	50-lb..... bbl 04¼	25-lb..... bbl 04
50-lb..... bbl 09	25-lb..... bbl 04¾	10-lb..... bbl 04½
25-lb..... bbl 10	10-lb..... bbl 05	5-lb..... bbl 05
10-lb..... bbl 10	5-lb..... bbl 05½	Strontium Nitrate, keg bbl 10
5-lb..... bbl 12	Naphthalin, Flake, bbl bbl 03½	50-lb..... bbl 12
Blue Vitriol, bbl bbl 06	100-lb..... bbl 04	25-lb..... bbl 13
100-lb..... bbl 06¾	50-lb..... bbl 04½	10-lb..... bbl 14
50-lb..... bbl 06¾	25-lb..... bbl 04¾	5-lb..... bbl 15
25-lb..... bbl 07¾	10-lb..... bbl 05	Sugar Milk, Powd., 200 lb bbls bbl 14
10-lb..... bbl 08	5-lb..... bbl 05½	100-lb lots..... bbl 15
5-lb..... bbl 09	Oil Cake, ton ton 32 00A	50-lb lots..... bbl 16
Ammonia, Muriate, Lump 100 lb bbl 13	½-ton..... ton 33 00A	25-lb lots..... bbl 17
50-lb..... bbl 14	¼-ton..... ton 34 00A	10-lb lots..... bbl 18
25-lb..... bbl 15	100-lb..... ton 1 75A	5-lb lots..... bbl 19
10-lb..... bbl 16	Potassium Bichromate, 100-lb bbl 12	Sulphur, Light Flour, 175-lb bbls cwt 2 80
5-lb..... bbl 17	50-lb..... bbl 12½	Light Flour, 100-lb bags..... cwt 2 75
Borax, Powder or Lump, bbl bbl 05¼	25-lb..... bbl 13	Heavy Flour, 100-lb bags..... cwt 2 50
100-lb..... bbl 05¾	10-lb..... bbl 14	Zinc Sulphate, commercial, 50-lb bbl 07
50-lb..... bbl 06½	5-lb..... bbl 16	25-lb..... bbl 08
25-lb..... bbl 07		10-lb..... bbl 09
10-lb..... bbl 07½		5-lb..... bbl 10
5-lb..... bbl 08		

COMPLETE PRICES-CURRENT

Drugs, Chemicals, Paints, Oils, Glass, Putty, Etc.

CORRECTED MONTHLY BY

RICHARDSON DRUG COMPANY,

OMAHA, NEB.

QUANTITY PRICES SEE SPECIAL PAGE.

No charge is made for containers on goods in ounces or lesser quantities.

A Advanced. D Declined. * Added

DRUGS, CHEMICALS, Etc.	
Acetanilid, cryst. or po. cart.	oz 10
Cryst. or powd., 1/2-lb cart	lb 46
Cryst. or powd., 1/2-lb cart (P. W. R. Co.)	lb 42
Cryst. or powd., 1-lb cart (Merck)	lb 40
Acetphenetidn B. & S.	lb 1 33 oz 16
Acetone, U. S. P.	lb 40 D
Coml., pure	lb 31 D
Sulphite	lb 2 00
Acid, Acetic, No. 8	lb 10
Acetic, U. S. P.	lb 15
Acetic, C. P.	lb 18
Acetic, glacial, absolute	lb 32 oz 14
Arsenous, fused or powd.	lb 27 oz 10
Benzoic, from Benzoin Resin	lb 1 30 oz 12
Benzoic, English	lb 2 25 oz 20
Benzoic, from Toluol.	lb 57 oz 13
Boracic, cryst. or powd.	lb 15
Boracic, Impalpable, Powd.	lb 28
Boracic, C. P., Cryst.	lb 28
Bromic	oz 38
Butyric, 60%	lb 84 oz 22
Camphoric	oz 40
Carbolic, crys, 1-lb can	lb 24 D
Carbolic, crys, 5-lb can	lb 21 D
Carbolic, crys, 10-lb can	lb 19 D
Carbolic, liquid, med. 1-lb bots.	lb 26
Carbolic, crude	gal 25 to 40
Cresylic dark	gal 85
Cresylic, Redistilled	gal 1 25
Chromic, 1-oz vials	oz 15
Chrysophanic, (see Chrysoarobin)	
Cinnamic, Merck	oz 40
Citric, cryst.	lb 45
Formic, 1-oz vials, Merck	oz 17
Formic, conct., Merck	oz 22
Gallic	lb 80 oz 11
Hydriodic, 10%	oz 28
Hydrobromic, U.S.P. Dil.	lb 28 oz 10
Hydrobromic, conct.	lb 58 oz 18
Hydrocyanic, diluted	lb 36 oz 15
Hydrocyanic, Scheele's, 1-oz vials	oz 35
Hydrofluoric, 1-oz G. P. bots.	oz 39
Hydrofluoric, 1/2-lb G. P. bots.	lb 2 36
Hypophosphorous Sol. 50%	lb 1 10 oz 20
Lactic, U. S. P.	lb 74 oz 14
Lactic, dil.	lb 27 oz 10
Mono-chlor-Acetic, oz. vls.	oz 41
Muriatic, coml.	lb 05
Muriatic, chem pure	lb 17
Nitric, coml.	lb 10
Nitric, chem pure	lb 19
Nitric, fuming	lb 23
Nitro-Hydrochloric, dil.	lb 20
Oleic, pure	lb 38
Oxalic	lb 14
Oxalic, chem. pure, 1-lb cart.	lb 38
Phosphoric, dil.	lb 18
Phosphoric, U. S. P., 50%	lb 35
Phosphoric, syrup, U. S. P., 85%	lb 46
Phosphoric, glacial	lb 61 oz 14
Picric	lb 61 oz 12
Pyrogallic	lb 2 25 oz 22
Pyroligneous	gal 40 lb 10
Salicylic, 1-lb cartons, Merck	lb 50
Salicylic, 1/2-lb cartons, Merck	lb 55
Salicylic, 1/4-lb cartons, Merck	lb 60
Salicylic, 1-oz cart.	oz 10
Salicylic, (from winterg'n.) Merck	oz 40
Succinic, pure Mercks	oz 83
Sulphanilic	oz 28
Sulphuric, arom. (elixir vitriol)	lb 50
Sulphuric, com'l 86%	lb 05
Sulphuric, chem pure	lb 17
Sulphurous, U. S. P.	lb 15
Tannic, 1-oz. cartons, Merck	oz 16
Tannic, 1-lb. cartons	lb 90
Tartaric, crys.	lb 39
Tartaric, powd.	lb 40
Trichloroacetic	oz 36
Thyrim (Thymol)	lb 2 80 oz 26
Tri-chlo-Acetic, 1-oz G. S. vls., Merck	oz 36
Valerianic, 1-oz. vials and tin, Merck	oz 27
Aconitine, Amorphous 1/2-oz. vials	ea 1 47
Agaricin, 1-oz. vials	oz 7 1
15-grain vials	ea 11
Agaric, white	lb 44
Agathin	oz 2 75
Agfa, (intensifier), 4-oz bottle incl (reducer), 4-oz bottle incl	ea 80
Agguine (wool fat)	lb 50
Agurin	oz 1 70

DRUGS, ETC.—Cont.	
Alcohol, absolute	Gallon 5 00 pint 70
188	gal Mkt
Wood Ref. 95%	gal 70 A
Aldehyde, concent, Merck	lb 1 31
Allspice, (pimento)	lb 18
Powd.	lb 22
Almond Meal	lb 40
Almonds, bitter, shelled	lb 50
Sweet	lb 50
Alolin, 1-oz ctns.	oz 13
Mallinckrodt's Merck 1lb ctn.	lb 1 15
Alum, Ammonia, gran., ctns.	lb 19
Potassium, gran., ctns.	lb 24
Dried, powd., ctns.	lb 15
Chrome, ctns.	lb 21
Chrome, gran., C. P.	lb 37
Ammoni-Ferric	lb 27
Lump	lb 05
Ground	lb 06
Powdered	lb 08
Aluminum, Metal, ctns	lb 1 52 oz 20
Acetate, pure dry	lb 90 oz 17
Aceto-Tartrate	lb 1 37 oz 20
Bromide	oz 33
Chloride	lb 73 oz 16
Nitrate	lb 74
Phosphate	lb 70
Sulphate, coml, powd	oz 19
Sulphate, pure gran.	lb 17
	lb 27
Amidol, 1-oz bottles	lb 10 00 oz 75
Ammonia, water 16%	oz 05
Water, 20%	lb 07
Water, stronger	lb 10
Household, pints	doz 1 00
Household, quarts	doz 1 50
Ammonol, powd., tabs or compounds	oz 05
Ammonium, acetate, cryst., 1-oz vials	oz 16
Arsenate, 1-oz vials	oz 24
Benzoate	lb 1 10 oz 16
Bichromate, C. P.	lb 68 oz 16
Bichromate, Pure	lb 50
Borate, 1-oz vials	oz 26
Bromide, 1-oz vials	oz 10
Bromide	5-lb. 32 lb 34
Carbazotate, "Picrate"	oz 18
Carbonate	lb 16
Carbonate, Cubes	lb 33
Carbonate, resublimed, pure	lb 25
Citrate	lb 1 00 oz 17
Hypophosphite	lb 1 80 oz 24
Iodide	lb 4 10 oz 37
Muriate, lump	lb 18
Muriate, gran., pure, 1-lb. cart	lb 22
Muriate, gran., No. 1	lb 15
Muriate, powd., C. P., 1-lb. carton	lb 22
Nitrate, cryst.	lb 28
Nitrate, fused	lb 28
Nitrate, gran.	lb 28
Oxlate, 1-lb cartons	lb 48
Phosphate, cryst, C. P.	lb 1 15
Salicylate, 1-oz vials	lb 95 oz 16
Succinate	oz 1 05
Sulphate, coml.	lb 08
Sulphate, 1-lb cart., C. P.	lb 25
Sulpho-carbolate, 1-oz vials	oz 15
Sulpho-cyanate	lb 58 oz 12
Tartrate (neutral)	lb 1 05
Valerinate	lb 1 95 oz 24
Amyl, acetate, pure	lb 74
Butyrate	lb 2 35
Nitrate	oz 38
Nitrite	oz 22
Valerianate	lb 2 68
Aniline, black nigrostone, for ink	lb 2 00
Blue, navy	lb 2 50
Blue-blue, extra	lb 3 50
Blue, Nicholson, B.	lb 2 25
Blue, Nicholson, BB	lb 3 25
Brown, Bismark	lb 1 00
Green, prime	lb 1 50
Green, extra	lb 2 00
Orange, extra	lb 1 25
Red, Albany	lb 60
Red, Diamond Fuchsine	lb 2 25
Red, eosine, bluish	lb 2 60
Red, eosine fine	lb 3 00
Scarlet	lb 1 00
Scarlet, extra	lb 1 25
Violet (or purple) B.	lb 1 75
Violet (or purple) BB	lb 2 50
Yellow	lb 2 00
Annatto	lb 40
Annattoine	lb 70
Anodyne, Hoffman's, 1-lb cans, inclusive	lb 61
Antifebrine, 1-oz vials	oz 18

DRUGS, Etc.—Cont.	
Antikamnia, powd. or tablets	oz 1 00
Combinations	oz 1 00
10-oz lots	oz 92 1/2
Antidolor	oz 75
Anticalor	oz 60
Antimony, Metal	lb 28
Bromide	oz 27
Chloride, cryst.	oz 21
Chloride, sol., (butter of)	lb 25 D
Diaphoretic	lb 1 10
Oxide	lb 53
Sulphide	lb 45
Black, powd., coml	lb 06
Pure Needle, powd.	lb 15
Antinosin	oz 2 10
Antipuralgic	oz 1 00
Antipyralgic	oz 80
Antipyrin, Knorrs, 1-oz vials	oz 35
New Grade	lb 3 22 oz 25
Apiol fluid, green, 1-oz vials, Merck	oz 39
Apomorphia, cryst, 1/2-oz vials	oz 10 00 D
Muriate (amorphous) 1/2-oz vials	oz 3 00 D
Argentamine	oz 75
Argols, red	lb 14
Red, powdered	lb 16
Argonin	oz 65
Argyrol	oz 1 50
Aristol	oz 1 80
Aristochin	oz 2 00
Arrowroot, American	lb 10
Bermunda	lb 35
St Vincent	lb 16
Taylor's, 1/2-lb and 1/4-lb, foil	lb 40
Arsenic, bromide, 1-oz vials	lb 30
Chloride, solution	lb 34
Iodide, 1-oz vials	lb 47
Red, powdered	lb 27
Solution (Fowler's)	lb 12
Solution (Donovan's)	lb 27
White powd, com'l.	lb 15
Yellow (orpiment)	lb 27
Asbestos, fibrous, long	lb 35
Asparagin, 1/2-oz vials	oz 1 50
Aspirin	oz 43
Atropine, pure 1/2 oz vials, Merck	oz 7 35
Sulphate, 1/2 oz vials, Merck	oz 6 30
Balsam, Copaiba	15-lb. 65 lb 75
Copaiba, solidified	lb 1 60
Fir, Canada	lb 65
Fir, Oregon	lb 50
Gutgan	lb 55
Peru	lb 2 25 D
Sulphur	lb 50
Tolu	10-lb. cans 40 lb 50
Barium, Acetate, 1-oz vials	lb 18
Carbonate, pure, 1-lb boxes	lb 33
Chloride chem. pure	lb 35
Nitrate, powdered	lb 17
Nitrate, chem. pure	lb 33
Sulphate, coml, 1-lb boxes	oz 16
Sulphate, pure, 1-lb boxes	lb 33
Sulphide, pure	lb 50 lb 15
Bark, alder, black, pressed, lbs	lb 22
Alder, red or tag pressed, lbs	lb 24
Angostura, pressed, lbs	lb 90
Apple tree, pressed, lbs	lb 30
Ash, black, presse d. lbs	lb 30
Ash, mountain, pressed, lbs	lb 28
Ash, prickly, pressed lbs	lb 30
Ash, white, pressed lbs	lb 25
Barberry, pressed, lbs	lb 30
Basswood, pressed, lbs	lb 24
Bayberry, pressed	lb 28
Bayberry, powdered	lb 33
Beech, pressed lbs	lb 28
Birch, pressed, lbs	lb 24
Bitter Sweet, pressed, lbs	lb 30
Blackberry, of root, press, lbs	lb 20
Black Haw, pressed, lbs	lb 45
Boxwood, pressed, lbs	lb 32
Buckthorn, pressed, lbs	lb 22
Butternut, pressed, lbs	lb 20
Canella, powdered	lb 45
Canella, pressed, lbs	lb 40
Cascara Sagrada, pressed, lbs	lb 25
Cascarrilla, pressed, lbs	lb 25
Cascarrilla, powdered	lb 30
Cassia	lb 20
Cassia, powdered	lb 25
Cassia Saigon, rolls	lb 85
Cassia Saigon, powdered	lb 90
Chestnut, pressed, lbs	lb 25
Cinchona, red, S. Am.	lb 30
Cinchona, red, S. Am., powd.	lb 35
Cinchona, red, Rubingosa	lb 40
Cinchona, red, Rubingosa, powdered	lb 45
Cinchona, yellow	lb 30
Cinchona, yellow, powd.	lb 35

DRUGS, Etc.—Cont.

DRUGS, Etc.—Cont.

DRUGS, Etc.—Cont.

Table listing various drugs and their prices, including items like Bark, Cramp, pressed, lbs.; Elm, ground; Fringetree, of root, pressed, lbs.; Rose Willow, pressed, lbs.; Sassafras, 50-lb. lots; Soap Tree (quillaya) ground; Wild Cherry, ground; Bay Rum, domestic; Beans, Calabar; Berberine, pure, 1-oz. vials; Benzol, pure (benzine); Berberine, Sulphate, 1-oz. vials, Merck; Berries, Buckthorn; Blamuth, Metal; Camphor, Mono-bromide; Cantharid, Merck's, 15-gr. vials; Capsicum, powdered; Card Teeth, (iron filings); Castor Fiber; Cerate, Cantharides; Chloral Hydrate; Cocaine, Alkaloid; Colchicine, cryst.; Collodion, U. S. P.; Colocynth, Apples, Trieste; Confection, aromatic; Copper, Acetate; Corrosive Sublimate; Cowhage Down; Crabs' Eyes; Crab Orchard Salt; Cream Tartar; Creasote; Crocus, Martis; Crocin; Cudbear; Curcuma, Powd.; Dextrin; Diabetin; Diastase of Malt; Digitalin.

Table listing various drugs and their prices, including items like Blue Vitriol, Powdered; Bole, Armenia; Bone Ash; Bone, Cuttle fish; Bone Meal; Borax, powder or cryst., bulk; Boric Spangles; Boraxo, Bath Powder; Breast Tea; Bromine, 1-oz. vials and tin case; Bromoform; Broom Top, Scotch, pressed lbs.; Brucine, pure, 1/2-oz. vials; Buds, Balm of Gilead; Cadmium, Bromide, Merck; Calamine; Calcium, Bromide; Carbide; Carbonate, 1-lb cartons; Chloride, fused, anhydrous; Chloride, gran. or fused; Glycerophosphate; Hypophosphite; Hypophosphite and sodium; Iodide, 1-oz. vials; Lacto-phosphate, solub.; Calcium Lacto-phosphate, solub.; Phosphate, precip., 1-lb carton; Salicylate, 1-oz. vials; Sulphide; Sulpho-carbolate; Calomel, Amer.; English, 1-lb bottles, incl.; Camphor, Mono-bromide; Mono-bromide, powdered; Cannabis, Indica, pressed lbs.; Candy, Coltsfoot rock, 5-lb. boxes; Hoarhound; Rock, on strings; Rock, 1/2 strings; Rock, assorted strings; Rock, selected, cryst.; Rock, selected, gran.; Yule Peppermint; Yule Wintergreen; Cantharides, Chinese; Chinese, powd.; Russian; Russian, powd.; Cantharidal Vesicant; Cantharidin, Merck's, 15-gr. vials; Capsicum, powder, 5 lb 20; Pods; Card Teeth, (iron filings); Caramel; Carbon, Bi-Sulphuret, 5 lb. can; Cassia Fistula; Castor Fiber; Castorine, Baums, ponys; Baums, pints; Baums, quarts; Baums, gallons; Cerate, Cantharides; Goulard's, U. S. P.; Resin, U. S. P.; Resin, comp.; Simple; Spermactl.; Zinc carb., true; Cerium, Nitrate, 1-oz. vials; Oxalate; Chalk, Billiard; Carpenters' blue; Carpenters' red; Carpenters' white; Crayons, assorted; Crayons, white, school, 1 gross boxes; French, cut.; French, powder; Precipitated, English; Prepared in drops, 8-lb boxes; Pink in drops, 8-lb boxes; Red, in fingers; White, lump; Charcoal, Animal (ivory black); Wood; Willow, 1-lb. boxes; China Clay; Chinoidine, 1-oz. rolls; Chinaphenin; Chinoline, pure, 1-oz. vials; Tartrate, 1-oz. vials; Chloralamide, 25-gram vials.

Table listing various drugs and their prices, including items like Chloral Hydrate; Crusts, 1-lb glass bot., incl.; Crusts, 1/2-lb glass bot., incl.; Crusts, 1/4-lb glass bot., incl.; Crusts, 1-oz glass vials, incl.; Crystals, 1-lb. glass bot., incl.; Crystals, 1/2-lb. glass bot., incl.; Crystals, 1/4-lb. glass bot., incl.; Crystals, 1-oz. glass vials, incl.; Oroton, 1-oz. vials; Chloroform, incl.; Purified; Squibb's, Purified; Chlorophyll, pure; Chromium, Chloride, cryst. 1-oz. vials; Chloride, solution, 1-oz. vials; Chrysarobin; Cinchonine, Pure Alk. 1-oz. vials; Bisulphate, 1-oz. vials; Mixture, 3-oz. boxes; Muriate, 1-oz. vials; Salicylate, 1-oz. vials; Sulphate, 1-oz. vials; Cinchonidine, Pure Alk. Cryst., 1-oz. vials; Bisulphate, 1-oz. vials; Muriate, 1-oz. vials; Salicylate, 1-oz. vials; Sulphate, 1-oz. vials; P. W. R. Co.; Sulphate, 1-oz. cans; Sulphate, 5-oz. cans; Sulphate, 50-oz. cans; Sulphate, 100-oz. cans; Cincho-Quinine, 1-oz. vials; Cinnabar; Citarin; Clover Head, red, pressed ozs.; White, pressed ozs.; Sweet, pressed ozs.; Cloves, Zanzibar; Zanzibar, powder; Cobalt; Powdered; Carbonate, 1-oz. vials; Nitrate, 1-oz. G. S. V.; Oxide, pure, 1-oz. vials; Cocaine, Alkaloid, 1/2 oz. V.; Muriate, 1/2 oz. V.; Merck; 1/2 oz. V.; B. &. S.; 3/8 oz. V.; Tropa Hydroch., 5 gr. vials; Cochineal, Honduras; Powdered; Cocoa, Butter; Codeine, Alk., 1-oz. vials; 1/2-oz. vials; Muriate, 1-oz. vials; 1/2-oz. vials; Nitrate, 1-oz. vials; 1/2-oz. vials; Phosphate, 1-oz. vials; 1/2-oz. vials; Sulphate, 1-oz. vials; 1/2-oz. vials; Colchicine, cryst., 15-gr. vials; Collodion, U. S. P. 1-lb cans, incl.; Cantharidal; Cantharidal, ozs., incl.; Flexible, incl.; Colocynth, Apples, Trieste; Apples, powder; Confection, aromatic; Opium; Rose, U. S. P.; Senna, U. S. P.; Theriac; Copper, Acetate, pure crystal; Ammoniated; Arsenate, 1-oz. vials; Arsenite, 1-oz. vials; Carbonate; Chloride, "Cupric"; Cyanide, 1-oz. vials; Iodide, 1-oz. vials; Nitrate; Oxalate; Oxide, black; Sulphate, purified, 1-lb cartons; Copperas; Powdered; Corrosive Sublimate, 1-lb carton; Powder, 1-lb cartons; Cowhage Down, 1-oz. cans; Crabs' Eyes; Powder; Crab Orchard Salt, Natural; Artificial; Cream Tartar, cryst.; Pure, powder; Commercial; Creasote; Coal Tar; From beechwood; Carbonate, 1-oz vials; Crocin, 1-lb bot. \$8.00 doz. 1/2-lb bot.; Crocus, U. S. P.; Crocus, Martis (oxide iron, red); Metallorum (antimony crocus); Cubebin, 1/2-oz. vials; Cudbear; Cumarin; Curcuma, Powd.; Dextrin; From potatoes; Diabetin; Diastase of Malt; Digitalin 1/2-oz. vials.

DRUGS, Etc.—Cont.

Diozen, 1-oz. cans	oz	40
1/2-lb cans	lb	4 80
Dionin, Merck	oz	6 25
15 gr	ea	35
Dioxogen, "Oakland" 1/4's	doz	2 00
1/2's	doz	3 75
Lbs	doz	6 00
5-lbs.	doz	18 00
Diuretin, Knorr	oz	1 75
Doggrass, pressed, lbs	lb	25
Dormiol, 50%, Merck	lb	4 00
Dover's Powder	lb	1 55
Dragons' Blood, Mass'	lb	50
Reed's	lb	78
Powd.	lb	55
Duboisine, Sulph. 5-gr. vials	vial	74
Earth, Fuller's	lb	06
Fuller's, powd.	lb	08
Eikogen	lb	3 95
Elatium, 1/2-oz. vials, incl.	oz	2 40
Emetine, 5-grain vials	each	50
Empyiform, S. & G.	oz	65
Epicarin	oz	70
Ergot, Spanish	lb	65
Powd.	lb	70
Ergotin, American, 1-oz. vials	oz	40
Bonjean, 1-oz. vials	oz	37
Eserine, Alk., 5-gr. tubes	each	65
Hydrochlor., 5-gr. tubes	each	90
Salicylate, 5-gr. tubes	each	50
Sulphate, 5-gr. tubes	each	50
Essence, Bay Rum, R. D. Co.	lb	2 50
Bay Rum, Ruckins'	lb	4 00
Ether, Sulphuric, "Anaesthesia"	5 lb	28
Sulphuric, "U. S. P., conct."	5 lb	26
Sulphuric, "washed,"	5 lb	31
Sulphuric, U. S. P. 1880.	5 lb	35
Acetic, U. S. P.	lb	50
" Absolute	lb	76
Benzolc.	lb	1 84
Butyric	lb	1 15
Chloric	lb	58
Formic	oz.	24
Hydrolic	oz	45
Hydrobromic	oz.	22
Nitrous, conct., 1 to 21.	lb	80
Nitrous, spirits.	lb	54
Petroleum	lb	31
Valeric	oz.	32
Ethyl, Bromide (hydbromic ether) 1-oz vials	oz	23
Iodide (hydriodic ether) 1-oz. vials	oz	56
Eucalyptol, 1-oz. vials	oz	17
Bulk	lb	1 26
Endoxin, 1-oz. vials	oz	2 10
Tablets, 5grain	oz	2 60
Eugenol	oz	21
Eumydrin	grain	05
Euphorin	oz	1 00
Euquinine, Merck	oz	1 40
Europhen	oz	1 80
Exalgine	oz	1 50
Exodin, S. & G.	oz	1 50
Extract Witch Hazel	gal	74
Dickinson's, bbls incl U. S. P.	gal	78
Dickinson's, 1/2 bbls incl.	gal	85
Dickinson's, 10 gals incl.	gal	85
Dickinson's, 5 gals incl.	gal	95
Dickinson's, as wanted	gal	1 00
Extract, Licorice, Corigliano	lb	35
Licorice, Dean's, 5-lb boxes	lb	25
Licorice, P. & S.	lb	30
Licorice, Scudder's, 16's, 5-lb boxes	lb	30
Licorice, Scudder's, Mass.	lb	18
Licorice, Y. & S., 16's, 5-lb boxes	lb	30
Licorice, Y. & S., ringed	lb	35
Licorice, powd.	lb	35
Logwood, bulk, 12's and 25's	lb	13
Logwood 1's	24-lb boxes	11
Logwood 1/2's	24-lb boxes	12
Logwood 3/4's	24-lb boxes	14
Logwood, 4's	24-lb boxes	13
Logwood, assorted	24-lb boxes	13
Fareol	oz	50
Febrinol	oz	55
Ferratine, powd. B. & S.	oz	85
Flake White	lb	15
Flour, Rice	lb	15
Flowers, Arnica	lb	22
Arnica, pressed, ozs	lb	30
Althea, pressed, ozs.	lb	55
Boxwood, pressed, ozs.	lb	30
Calendula, pressed, ozs.	lb	55
Chamomile, Roman	lb	35
Chamomile, German, new	lb	45
Daisy, pressed, ozs.	lb	30
Elder, pressed, ozs.	lb	35
Hollyhock, pressed, ozs.	lb	36
Kooso	lb	63
Lavender	lb	30
Lavender, pressed, ozs.	lb	35
Linden, pressed, ozs.	lb	50
Linden, with leaves, ozs.	lb	40
Marigold, pressed, ozs.	lb	70
Nettle, pressed, ozs.	lb	1 75
Poppy, red, pressed, ozs.	lb	65
Orange	lb	1 00
Rosemary	lb	40
Rosemary, pressed, ozs.	lb	44
Saffron, Amer	lb	50
Saffron, Amer., pressed, ozs.	lb	70
Saffron, Spanish, Alicante	oz	70
Saffron, Spanish, Valencia	oz	75
Violet, pressed, ozs.	lb	80
Yarrow, pressed, ozs.	lb	35

DRUGS, Etc.—Cont.

Formaldehyde, 5 lb. incl.	lb	25
Formalin, lb bottles, incl.	lb	40
Formalin Pastils, 20s.	box	20
250s.	box	1 30
500s.	box	2 50
Formin, Merck	lb	1 26
Gadol, Merck	lb	4 72
Gallanol, 1-oz cartons	oz	1 30
Gallobromol, 1-oz cartons	oz	1 30
Garantose, lb. cans, Merck	lb	2 25
Oz. cans, Merck	oz	20
Garlic	lb	25
Gelatin	doz	1 00
Cooper's, shred, 2-oz pkgs.	doz	1 85
Cox's, sparkling, 2-oz pkgs	doz	40
French, white, silver label	lb	45
French, white, gold label	lb	35
French shred, bulk	lb	40
French granulated, bulk	lb	40
Geosot	oz	1 50
German Night Lights 3 mo.	doz	50
German Night Lights 6 mo.	doz	75
Glucose	lb	10
Glutol	oz	73
Glycerine, Cudahy's, 50-lb cans	lb	15 1/2
H. F. & G., 50-lb cans	lb	15 1/2
Price's, 1-lb bottles	lb	65
R. D. Co's, 50-lb cans	lb	18
R. D. Co's, 10-lb cans	lb	23
R. D. Co's, 5-lb bottles	lb	25
R. D. Co's, less quantity	lb	26
Scherring's, 10-lb bottles	lb	36
Glycine, 1-oz vials	oz	75
Glycozone, Marchand's, 1's	doz	28 00
Marchand's, 1/2's	doz	17 25
Marchand's, 1/4's	doz	9 50
Glycyrrhizin, Ammon	lb	3 75
Gold, Monobromide, 15-gr vials	ea	1 25
Tri-Bromide, 15-gr vials	ea	1 00
and Soda Bromide, 15-gr vials	ea	1 70
Chloride, 15-gr vials	doz	5 35
and Soda Chloride, 15-gr vials	doz	2 90
and Potassa Cyanide, 15-gr vials	ea	1 50
Oxide, 15-gr vials	ea	1 25
Goose Grease	lb	45
Granville's Lotion	lb	38
Grains, Paradise	lb	35
Grind, Robusta, pressed, lbs.	lb	25
Squalrosa, pressed, lbs.	lb	40
Gualalin	oz	1 00
Gualacel, liquid, pure	lb. 1.58.	19
Crystal, C. P., 1-oz vials	oz	51
Carbonate, 1-oz vials	oz	1 50
Gualaquin	oz	1 75
Gualamar, Dr. Endemann's	oz	1 30
Guarana	lb	3 50
Powdered	lb	3 60
Gum, Aloes, Barbadoes, Gourds	lb	55
Aloes, Barbadoes, powd.	lb	60
Aloes, Cape	lb	18
Aloes, Cape, powd.	lb	23
Aloes, Socotrine	lb	45
Aloes, Socotrine, powd.	lb	50
Amber	lb	1 00
Ammoniac, tears	lb	75
Ammoniac, powd.	lb	60
Arabic, first pick	lb	50
Arabic, 2nd pick	lb	35
Arabic, 3rd pick	lb	30
Arabic, sifted sorts	lb	20
Arabic, granulated	lb	55
Arabic, powdered	lb	65
Assafoetida, Calcutta	10-lb	26
Assafoetida, Calcutta, powd.	10-lb	32
Asphaltum	lb	12
Benzoin, marbled	lb	50
Benzoin, powd.	lb	55
Camphor, refined	lb	M'k't
Camphor, gum, refined, 24s.	lb	Price
Camphor, Sim's, 1-oz blocks	lb	12
Catechu, black	lb	12
Catechu, powd	lb	30
Catechu, refined, 1-lb boxes	lb	14
Catechu, refined, 1/2-lb boxes	lb	16
Catechu, refined, 1/4-lb boxes	lb	18
Copal	lb	50
Damar	lb	40
Euphorbium	lb	35
Euphorbium, powd.	lb	40
Galbanum, tears	lb	85
Gamboge	lb	1 25
Gamboge, powd.	lb	1 30
Guaiaac, strained	lb	45
Guaiaac, powd	lb	50
Hemlock	lb	65
Kino, true	lb	50
Kino, true, powd.	lb	60
Mastic, tears	lb	90
Myrrh, Turkey	lb	40
Myrrh, Turkey, powd.	lb	45
Olibanum, tears	lb	30
Opium	lb. 5 00	5 25
Opium, powd. or gran.	lb. 6 00	6 25
Sandarac	lb	35
Scammony, Aleppo	oz	40
Scammony, Aleppo, powd.	oz	45

DRUGS, Etc.—Cont.

Gum, Shellac, bleached	lb	45
Shellac, native, orange	lb	40
Shellac, native, powd.	lb	40
Spruce, select	lb	1 75
Tamarac, true	lb	1 25
Thus (white turpentine)	lb	15
Tragacanth, ribbon	lb	1 05
Tragacanth, 1st flake	lb	95
Tragacanth, 2d flake	lb	85
Tragacanth, sorts	lb	70
Tragacanth, powd.	lb	85
Gurania, powd, 1-oz boxes	oz	1 00
Tablets, 1-oz boxes	oz	1 00
Gutta Percha, crude, shavings	lb	2 00
Crude, sheets	lb	2 00
Hair Cap Moss, pressed lbs	lb	80
Hedonal	oz	1 60
Hemo-Galliol, Merck	oz	75
Helmitol	oz	60
Hemicranine	oz	99
Hemoglobin	oz	1 05
Herbs, Agrimony, pressed, ozs.	lb	30
Balm, lemon, pressed, ozs	lb	40
Balm, sweet, pressed, ozs	lb	35
Bellwort, pressed, ozs.	lb	40
Boneset, pressed, ozs.	lb	28
Bugle, pressed, ozs.	lb	35
Bugle, sweet, pressed, ozs	lb	30
Canada Fleabane, pressed, ozs.	lb	30
Cardinal Blue, pressed, ozs.	lb	40
Carpenter Square, pressed, ozs.	lb	35
Catnip, pressed, ozs.	lb	30
Celandine, garden, pressed, ozs.	lb	80
Celandine, wild, pressed, ozs.	lb	35
Centaur, Am., pressed, ozs.	lb	35
Centaur, Europe, pressed, ozs.	lb	40
Chickweed, pressed, ozs.	lb	35
Cinquefoil, pressed, ozs.	lb	35
Clarry, pressed, ozs.	lb	55
Cleavers, pressed, ozs.	lb	40
Columbine, pressed, ozs.	lb	30
Consumption Braks, pressed, ozs.	lb	65
Coolwort, pressed, ozs.	lb	30
Dandelion, pressed, ozs.	lb	30
Dittany, pressed, ozs.	lb	28
Evening Primrose, pressed, ozs.	lb	32
Eyebright, pressed, ozs.	lb	40
Feverfew, pressed, ozs.	lb	45
Fireweed, pressed, ozs.	lb	45
Fit Plant, pressed, 1/2 and 1/4s.	lb	35
Five Finger, pressed, ozs.	lb	35
Frostwort, pressed, ozs.	lb	40
Golden Rod, pressed, ozs.	lb	40
Goldthread, pressed, ozs.	lb	1 10
Gravel Plant, pressed, ozs.	lb	24
Gromwell, pressed, ozs.	lb	65
Heartsease, pressed, ozs.	lb	40
Horehound, pressed, ozs.	lb	25
Horsemint, pressed, ozs.	lb	30
Hyssop, pressed, ozs.	lb	30
Ivy Ground, pressed, ozs.	lb	25
Jacob's Ladder, pressed, ozs.	lb	45
Johnswort, pressed, ozs.	lb	30
Kidneywort, pressed, ozs.	lb	35
Labrador Tea, pressed, ozs.	lb	50
Larkspur, pressed, ozs.	lb	60
Life Everlasting, pressed, ozs.	lb	25
Life Root, pressed, ozs.	lb	25
Lobelia, pressed, ozs.	lb	28
Lobelia, powd.	lb	40
Malden Hair, pressed, ozs.	lb	30
Mallow, low, pressed, ozs.	lb	35
Mayweed, pressed, ozs.	lb	35
Motherwort, pressed, ozs.	lb	34
Mountain Mint, pressed, ozs.	lb	45
Pansy, pressed, ozs.	lb	35
Peppermint, pressed, oz.	lb	30
Pulsatilla, pressed, ozs.	lb	40
Queen of the Meadow, pressed, ozs.	lb	24
Ragweed, pressed, ozs.	lb	30
Rue, pressed, oz.	lb	35
Sheep Sorrell, pressed, oz.	lb	35
Smartweed, pressed, oz.	lb	25
Soapwort, pressed, ozs.	lb	25
Southernwood, pressed, ozs.	lb	30
Spearmint, pressed, oz.	lb	30
Speedwell, pressed, ozs.	lb	35
Sweet Basil, pressed, ozs.	lb	60
Tansy, pressed, ozs.	lb	30
Thimbleweed, pressed, ozs.	lb	40
Vervain, pressed, ozs.	lb	34
Wall Pellitory, pressed, ozs.	lb	60
Water Pepper, pressed, ozs.	lb	30
Wickup, pressed, ozs.	lb	35
Wild Carrot, pressed, ozs.	lb	35
Wood Sanicle, pressed, ozs.	lb	30
Wormwood, pressed, ozs.	lb	35
Yerba Santa	lb	40
Yarrow, pressed, oz.	lb	28
Hematropine, 5-grain vials, alk	each	2 25
Hydrobromate, 5-grain vials	each	1 75
Hydrochlorate, 5-grain vials	each	2 10
Salicylate, 5-grain vials.	each	2 10
Sulphate, 5-grain vials	each	2 10
Heroin Hydroch, ozs.	oz	6 70
1/4's	oz	7 00
Heroin Hydroch, 15 gr. V	each	28
Hexamethylenamine	lb	1 26
Hiera Picta	lb	50
Honey, Strained	10-lb	12
Hops, in ozs.	lb	60
In 1/4 and 1/2-lb, L. P.	lb	35
In 1/4 and 1/2-lb, T. P.	lb	30
Hydrochthon	lb	1 45
Hydrogen, peroxide, 5-lb. bots	lb	17
Hydrogen, peroxide sol. 1's M. C. W	lb	25
Hydrogen, peroxide sol. 1/2's M. C. W	lb	30
Hydrogen, peroxide sol. 1/4's M. C. W	lb	40
Marchand's, 1's	doz	7 80
Marchand's, 1/2's	doz	5 40
Marchand's, 1/4's	doz	4 05

DRUGS, Etc.—Cont.

Table listing various drugs and their prices, including Morphine, Alkaloid, Bimeconate, Mustard, Naphthalin, Naphthol, Nicotine, Nosophen, Nutgalls, Nuts, Oakum, Oil, and many others.

DRUGS, Etc.—Cont.

Table listing various drugs and their prices, including Lard, Laurel, Lavender, Lemon, Linseed, Lubr., Male Fern, Mace, Mustard, Myrrbane, Neatsfoot, Neroli, Nutmegs, Olive, Oil, and many others.

DRUGS, Etc.—Cont.

Table listing various drugs and their prices, including Sassafras, Savin, Skunk, Spearmint, Sperm, Spike, Spruce, Stone, Stillingia, Sweet, Tansy, Tar, Thyme, Tobacco, Turpentine, Valerian, Verbena, Whale, Wine, Wintergreen, Wormseed, Ylang Ylang, and many others.

NOTE—F. Bro. Indicates Fritzsche Bros. Essential Oils in Original Packages of lbs., 1/2, 1/4, 1/8, 1-16,

DRUGS, Etc.—Cont.

DRUGS, Etc.—Cont.

DRUGS, ETC.—Cont.

Table listing various drugs and their prices, including items like Lily White, Phenacetin, Pheno, Phenol, Pilocarpine, Piperazine, etc.

Table listing various drugs and their prices, including items like Soda, Propylamin, Hydrochlorate, Protargol, Pyoktanin, Pyridine, Pyrogalol, Quaking Asp, Quassia, Quassin, Quinine, Resorcinol, Retinol, Rodinal, Root, etc.

Table listing various drugs and their prices, including items like Root, Colchicum, Columbo, Comfrey, Cranesbill, Culvers, Dandelion, Elecampane, Fever, Five Finger, Galangal, Gelsemium, Gentian, Golden Seal, Hellebore, Indian Hemp, etc.

DRUGS, Etc.—Cont.

Root, Sarsaparilla, American, pressed, lbs.	35
Sarsaparilla, Honduras	55
Sarsaparilla, Honduras, ground	58
Sarsaparilla, Honduras, powd.	60
Sarsaparilla, Honduras, pressed, lbs.	55
Sarsaparilla, Mexican	20
Sarsaparilla, Mexican, ground	25
Sarsaparilla, Mexican, powd.	25
Sarsaparilla, Mexican, pressed, lbs.	32
Seneka	85
Seneka, pressed, lbs.	1 20
Seneka, powd.	90
Silkweed, pressed, lbs.	30
Skunk Cabbage, pressed, lbs.	28
Skunk Cabbage, powd.	30
Snake, Button, pressed, lbs.	35
Snake, Canada, pressed, lbs.	40
Snake, Sampson, pressed, lbs.	40
Snake, Virginia, powd.	75
Snake, Virginia, pressed, lbs.	70
Soapwort, pressed, lbs.	40
Solomon's Seal, pressed, lbs.	30
Spikenard, pressed, lbs.	35
Spikenard, powd.	40
Squills, white, silcad.	25
Squills, powd.	40
Stillingia, pressed, lbs.	25
Stillingia, powd.	30
Stone, pressed, lbs.	25
Sweet Flag, pressed, lbs.	25
Tormentilla, pressed, lbs.	35
Turkey Pea, pressed, lbs.	1 00A
Twin Leaf, pressed, lbs.	25
Unicorn, true, pressed, lbs.	60
Unicorn, true, powd.	65
Unicorn, false, pressed, lbs.	75A
Valerian, English, powd.	40
Valerian, English, pressed, lbs.	35
Valerian, German, powd.	30
Valerian, German, pressed, lbs.	25
Valerian, Vermont, powd.	30
Valerian, Vermont, pressed, lbs.	28
Vervain, pressed, lbs.	35
Wild Indigo, pressed	25
Wild Yam, pressed, lbs.	25
Yellow Dock, pressed, lbs.	26
Yellow Dock, powd.	30
Yellow Jessamine, pressed, lbs.	20
Zedoary, powd.	35
Zedoary, pressed, lbs.	30
Rose Petals, damask, pressed, ozs.	1 50
Pale, pressed, ozs.	45
Rubidium, Bromide, 1-oz vials.	oz 1 00
Iodide, 1-oz vials.	oz 1 10
Saccharine, refined.	oz 20
Refined	2 25
Soluble	oz 20
Soluble	2 25
Sago, Pearl, E. I.	oz 08
Sajodin	oz 1 25
Sal Acetosella, 1-lb cartons	29
Epsom	04
Glauber	04
Nitre, pure, large cryst.	10
Nitre, pure, small cryst.	10
Nitre, pure, gran.	10
Nitre, pure, powd.	11
Prunelle Balls, 1-lb boxes	33
Rochelle	30
Soda	04
Tartar (potass carbonate) incl	17
Salicin, Merck, B. & S.	oz 40A
M. C. W., Merck, B. & S.	4 60
Salipyrin	oz 80
Salocoll, Schering, 20-gram bottles	bot 1 35
Salol, 1-oz.	lb 1 20 oz 15
Salophen	oz 1 00
Salopha	oz 1 00
Saloquinine	oz 1 30A
Salts, Crab Orchard, natural	lb 20
Crab Orchard, artificial	lb 12
Sandal-Wood, E. I., rasped	lb 40
Santonin, 1-oz vials	lb 5 00 oz 40
Scouring Rush, pressed, lbs.	lb 30
Seed, Angelica	lb 35
Anise, Italian	lb 20A
Anise, Italian, powd.	25D
Anise, Star	lb 35
Bird, mixed, 1-lb cartons	lb 06½
Bird, lb cartons	60-lb case case 3 50
Burdock	lb 28
Canary, Smyrna	lb 07
Caraway, Dutch	lb 16
Caraway, powd.	lb 22
Cardamom, Malabar	lb 1 00
Cardamom, Mangalore, bleached	lb 1 50
Cardamom, powd.	lb 1 25
Celery	5 lb 18 lb 20
Colchicum	lb 53
Colchicum, powd.	lb 58
Conium	lb 33
Coriander, Bleached	10 lb 11 lb 12
Coriander, powd.	lb 20
Cumin, Malta	lb 22
Dill	lb 27
Fennel, German	lb 27
Fennel, powd.	lb 22

DRUGS, Etc.—Cont.

Flax, clean	lb 06
Flax, ground	lb 06
Foenugreek, powd.	10-lb box 08 lb 10
Hemp	lb 07
Larkspur	lb 68
Lobelia	lb 70
Lobelia, powd.	lb 75
Millet, American	lb 04
Mustard, black, Trieste	lb 12
Mustard, yellow, California	25-lb box 09 lb 12
Parsley	lb 27
Poppy, blue	lb 20
Poppy, white	lb 27
Pumpkin	lb 25
Quince, German	lb 1 00
Quince, Russian	lb 1 00
Rape, English	lb 10
Sabadilla	lb 33
Sabadilla, powd.	lb 38
Stavesacre	lb 44
Stavesacre, powd.	lb 44
Stramonium	lb 28
Stramonium, powd.	lb 33
Sunflower	lb 10
Watermelon	lb 25
Worm, American	lb 25
Worm, American, powd.	lb 30
Worm, Levant	lb 30
Worm, Levant, powd.	lb 35
Seidlitz Mixture	25-lb box 22 lb 25
Silver, Bromide, 1-oz vials	oz 1 25
Chloride, 1-oz vials	oz 84
Cyanide, 1-oz vials	oz 10
Iodide 1-oz vials	oz 99
Nitrate, cryst., 1-oz vials	oz 50D
Nitrate, cryst.	6 50D
Nitrate, fused, No. 2, 1-oz vials	oz 42D
Nitrate, fused (lunar caustic)	oz 52D
Oxide, 1-oz vials	oz 1 20
Phosphate, 1-oz vials	oz 1 77
Snuff, Copenhagen, 1-lb jars	lb 60
Copenhagen, oz cans	doz 47
6 oz cans	doz 2 45
16 oz. ctn.	doz 55
Devoe's Maccoboy, 1-lb tins	lb 51
Devoe's Plain Scotch, 1 to 5-lb tins	lb 51
Devoe's Plain Scotch, bladders	lb 51
Devoe's Rappee, 1-lb tins	lb 51
Garrett's Scotch—	
1-oz tins	doz 55
1½-oz cartons	doz 90
2½-oz carton	doz 1 00
6-oz bottles	doz 2 75
16-oz papers	doz 5 50
bladders	lb 43
Lorillard's, Maccoboy, 1-lb jars	lb 58
Lorillard's, Rappee, 1-lb jars	lb 65
Lorillard's Scotch, 1-lb jars	lb 59
Norkoping, 1½-oz. ctn.	lb 40
Norkoping, 8-oz. ctn.	lb 40
Norkoping, 1-lb jars	lb 45
Soap, Castile, Contis, mottled	lb 11 @13
Castile, Contis, white	lb 12½ @15
Castile, Marseilles, mottled	lb 8½ @10
Castile, Marseilles, white	lb 11 @13
Castile, San Marino, mottled	lb 7½ @10
Castile, San Marino, white	lb 9½ @11
Castile, Alameda, white	lb 10 @12
Castile, Yarritu	lb 28 @30
Castile, powd	lb 40
Green, Soft, German	lb 15
Opodeldoc	lb 14
Whale Oil	lb 10
Soda, Ash	lb 04
Caustic Com'l, 10-lb cans	lb 06
Caustic, by lime, sticks	lb 27
Caustic, by alcohol, pure	lb 50
Chloride, liquid, c. s. bottles	doz 2 45
Sodium, 1-oz vials and tins	oz 28
Acetate, 1-lb cart.	lb 20
Arsenate, Pure	lb 58 oz 11
Arsenite, Pure	lb 63 oz 14
Benzoate, 1-oz vials	oz 13
Benzoate, 1-lb cart.	lb 52
Bicarb. American	lb 05
Bicarb. C. P., powd	lb 16
Bichromate	lb 23
Bromide	lb 34 oz 10
Cacodylate, ½-oz vials	oz 1 05
Carbolyte, 1-oz vials	oz 27
Carbonate, C. P., cryst., 1-lb cans	lb 27
Carbonate, dried, purified, cart.	lb 22
Chlorate, gran. pure	lb 30
Chloride, C. P., 1-lb cart.	lb 25
Citrate, gran	lb 53
Glycerophosphate	lb 2 75 oz 26
Hypophosphite	lb 90 oz 16
Hyposulphite, Com'l	lb 06
Hyposulphite, gran. pure	lb 17
Iodide, 1-oz vials	lb 3 15 oz 30
Lactate, 1-oz vials	oz 26
Lactate, liquid, concent	2 10
Nitrate, purified, 1-lb cartons	lb 18
Oxalate	lb 51
Permanganate	lb 55
Phosphate, cryst. 1-lb tins	lb 17
Phosphate, gran. 1-lb cans	lb 14
Pyrophosphate, 1-oz vials	lb 55 oz 12
Salicylate, 1-oz vials	oz 12
Salicylate, 1-lb cartons	lb 50
Salicylate, C. P. Cryst.	lb 65 oz 15
Salicylate, from Oil Wintergreen	lb 5.00, oz 40
Santoninate, 1-oz vials	oz 48
Silicate, dry	lb 22

DRUGS, Etc.—Cont.

Silicate, Liquid, 1 gallon 75c.	lb 13
Succinate	lb 6 03 oz 48
Sulphate, pure, dried	lb 17
Sulphate, pure, cryst., 1-lb cans	lb 13
Sulphite, cryst., 1-lb cart.	lb 14
Sulphite, pure, recryst, 1-lb hot inc.	lb 25
Sulphite, dried, 1-lb cart.	lb 17
Sulpho-carbolate, lb 57	oz 13
Tartrate	lb 60
Tungstate, pure, 1-oz vials	oz 21
Valerianate, 1-oz vials	oz 56
Somnal	oz 75
Soziodole, Mercury, Merck	oz 1 15
Potassium, Merck	oz 78
Sodium, Merck	oz 84
Zinc, Merck	oz 1 20
Spartiene Sulphate, ¼-oz vials	oz 1 00
Spermacet, in cakes	lb 45
Spirits, Ammonia U. S. P.	lb 54
Ammonia, aromatic	lb 56
Camphor	lb 60
Chloroform, U. S. P.	lb 60
Ether (Hoffman's Anodyne)	lb 62
Lavender	lb 60
Lavender, comp.	lb 50
Nitre, 3f.	lb 35
Nitre, 4f.	lb 40
Nitre, U. S. P.	lb 56
Starch, Iodide, 1-oz vials, Merck	oz 31
Stearin	lb 28
Stearate Zinc, See Zinc	
St. John's Bread	lb 12
Stone, Pumice, select	lb 10
Pumice, powd	lb 06
Rotten, English	lb 10
Rotten, English, powd.	lb 08
Strontium, Acetate, Merck	oz 19
Bromide, cryst, Merck	lb 55
Bromide, cryst, 1-oz v., Merck	oz 12
Hypophosphite, 1-oz v., Merck	oz 33
Iodide, 1-oz vials, Merck	oz 34
Iodide, M. C. W., Merck	lb 3 05D
Lactate, 1-oz vials, Merck	oz 18
Muriate, 1-lb boxes, Merck	lb 30
Nitrate, 1-lb boxes, Merck	lb 24
Salicylate, 1-oz vials, Merck	oz 15
Salicylate, Merck	lb 73
Strophanthin, C. P. 5-gr. vials	vial 30
Strychnine, Acetate, ½-oz vials	oz 1 65
Bromide, ½-oz vials	oz 1 65
Citrate, ½-oz vials	oz 1 65
Muriate, ½-oz vials	oz 1 65
Nitrate, ½-oz vials	oz 1 55
Phosphate, ½-oz vials	oz 1 70
Alk., ½-oz vials	oz 1 10
Alk., 1-oz vials	oz 90
Sulphate, ½-oz vials	oz 1 05
Sulphate, 1-oz vials	oz 85
Sulphate, powd, ½-oz vials	oz 1 05
Sulphate, powd, 1-oz vials	oz 85
Valerianate, ½-oz vials	oz 2 60
Stypticin	oz 6 50
15-gr. v.	ea 35
Styrax, Liquid	lb 45
Sugar, Burnt (caramel)	lb 20
Milk, powd.	10-lb. boxes 18 lb 21
Sulphur, Flour	bb12 90 lb 3¼ @04
Flour, 100-lb bags	lb 02¼
Roll	lb 06
Iodide, 1-oz vials	oz 40
Lac., 1-lb cartons	lb 21
Washed, 1-lb cartons	lb 15
Sulfonal, Bayer	oz 1 35
Sulphon—Ethyl-Methane (same as Trional)	oz 58
Sulphon—Methane (same as Sulfonal)	oz 50
Svaphnia, ½-oz vials	oz 3 25
Symphoral, 1-oz vials	oz 1 30
Syrup, Bromide Iron	lb 75
Dover's powder	lb 75
Ginger, U. S. P.	lb 50
Hydroic Acid	lb 50
Iodide Calcium	lb 65
Iodide Iron U. S. P.	lb 45
Iodide Manganese	lb 75
Ipecac	lb 75
Lacto-phos, Calcium	lb 65
Lacto-phos, Iron	lb 75
Orange Peel	lb 50
Phosphates Comp.	lb 60
Rhubarb	lb 50
Rhubarb, aromatic	lb 50
Rhubarb and potass.	lb 50
Rock Candy Syrup, bbls, inc.	gal 56
Rock Candy Syrup, ½ bbls, inc.	gal 58
Rock Candy Syrup, 10 gals., inc.	gal 64
Rock Candy Syrup, 5 gals., inc.	gal 69
Scully or Manierre-Yoe Brands.	
Sarsaparilla	lb 50
Sarsaparilla, comp.	lb 50
Senna	lb 50
Senega, U. S. P.	lb 50
Simple	gal 90
Squills	lb 50
Squills, comp.	lb 50
Stillingia	lb 50
Stillingia, comp.	lb 50
Tar	lb 40
Tolu	lb 45
Wild Cherry	lb 50
Tannalbin, Merck	oz 80
Talcum Powder	lb 10
Purified	lb 15
Tamarinds	lb 15
Pulp	lb 40

LIQUORS—Cont.

WHISKIES—CONT.

BARREL QUOTATIONS.

Fair Oaks, spring 1901.....	gal	2 60
Finchtown Rye, spg '03.....	gal	2 30
Finchtown Bourbon, spg '03.....	gal	2 30
Golden Sheaf Rye, spg '01.....	gal	2 50
Golden Sheaf Rye, spg '02.....	gal	2 35
Golden Sheaf Bourbon, spg '03.....	gal	2 25
Golden Sheaf Bourbon, spg '03.....	gal	2 15
Hazel Gap, spg '03.....	gal	2 40
Hermitage Bourbon, 1903.....	gal	3 10
Hermitage, Bourbon, 1904.....	gal	3 00
Hermitage, Bourbon, 1905.....	gal	2 80
Hermitage, Bourbon, spg 1906.....	gal	2 45
Hermitage Bourbon, spg '07.....	gal	2 25
Hermitage Bourbon, spg '08.....	gal	2 10
Medallion, spg '03.....	gal	2 50
Medallion, spg '04.....	gal	2 35
Medallion, fall '05.....	gal	2 25
Medallion, spg '06.....	gal	2 20
Mercantile Club Rye, fall '04.....	gal	2 60
Mercantile Club Rye, Fall '07.....	gal	2 00
Old Taylor, spg '03.....	gal	2 60
Old Taylor, spg '04.....	gal	2 50
Old Taylor, spg '05.....	gal	2 40
Old Taylor, spg 1906.....	gal	2 25
Old Taylor, spg '07.....	gal	2 10
Old Taylor, spg '08.....	gal	2 00
Old Standard, spg 1904.....	gal	2 20
Sweet Briar Bourbon, spg '01.....	gal	2 60
Sweet Briar, spg '02.....	gal	2 50
Sweet Briar, spg '03.....	gal	2 35
Sweet Briar, spg '04.....	gal	2 25
Sweet Briar, spg '05.....	gal	2 15
Sweet Briar Bourbon, spg '06.....	gal	2 05
Sweet Briar Bourbon, spg '07.....	gal	2 00

FINE BLENDED WHISKIES.

Weller's Star Rye, 1/2 bbls.....	gal	1 90
Weller's Star Rye, 10 gal kegs.....	gal	2 00
Weller's Star Bourbon, 70%.....	gal	1 65
Weller's Star Bourbon, 80%.....	gal	1 75
Weller's Star Bourbon, 90%.....	gal	1 85
Weller's Star Bourbon, 100%.....	gal	2 00
Carter, J. G., 90%.....	gal	1 90
Elk Club Rye.....	gal	2 00
Elk Club Rye, 10-gal. kegs.....	gal	2 10
Golden Crown, 95%.....	gal	2 00
Gannymede Rye, bbls.....	gal	2 75
Gannymede Rye, 1/2 bbls.....	gal	2 80
Gannymede Rye, 10 gal. kegs.....	gal	2 85
Honey Dew Bourbon, 80%.....	gal	1 80
Honey Dew Bourbon, 90%.....	gal	1 90
Honey Dew Bourbon, 100%.....	gal	2 00
Long bbl. Bourbon, bbls.....	gal	2 50
Long bbl. Bourbon, 1/2's.....	gal	2 55
Long bbl. Bourbon, 10 gal kegs.....	gal	2 60
Long bbl. Bourbon, 5 gal kegs.....	gal	2 65
Magnolia Bourbon, 70%.....	gal	1 60
Magnolia Bourbon, 80%.....	gal	1 70
Magnolia Bourbon, 90%.....	gal	1 80
Magnolia Bourbon, 100%.....	gal	1 90
Malt, Star, 85%.....	gal	1 75
Malt, Superior.....	gal	2 00
Mount Sterling Rye.....	gal	2 50
Overton Rye.....	gal	1 75
Overton Bourbon.....	gal	1 75
Old Jed Clayton Bourbon, 8 yrs.....	gal	2 75
White Wheat, 100%.....	gal	2 00
Western Club Rye, bbl.....	gal	2 10
Western Club Rye, 1/2-bbl.....	gal	2 15
Western Club Rye, 10-gal. keg.....	gal	2 20

CASE GOODS.

Ale, Bass, 8-doz. bbls.....	bbl. lot 1 90	doz	2 00
Guinness Stout, 8-doz bbls, bbl lot 1 90	doz	2 00	
Bass. Nips, 12 doz. bbl., bbl lots \$14.00.....	doz	1 20	
Guinness, Stout, Nips, 12 doz. bbl., bbl lots \$14.00.....	doz	1 20	
Ale, White Label.....	doz	2 10	
Stout, White Label.....	doz	2 10	
Bitters, East India, small.....	doz	4 50	
East India, large.....	doz	7 50	
Panama, small.....	doz	3 50	
Panama, large.....	doz	6 00	
Brandy, Blackberry.			
Hungarian blackberry Juice, qts.....	doz	8 50	
Richardson's, qts.....	doz	5 50	
Richardson's, pts.....	doz	3 00	
Brandy, California.			
Richardson's, qts.....	doz	8 50	
Richardson's, pts.....	doz	4 50	
Brandy, Cognac, Imported.			
Hennessy, ***.....	doz	19 00	
Paul Grimier***.....	case	16 20	
Montet, Imported.....	case	18 00	
Champagne.			
Cook's Imperial, quarts.....	case	14 00	
Cook's Imperial, pints.....	case	16 00	
Imperial, qts.....	case	8 00	
Imperial, pts.....	case	10 00	
Moet & Chandon White Seal, quarts.....	case	32 00	
Moet & Chandon White Seal, pints.....	case	34 00	
Veuve Cliquot, Yellow Label, quarts.....	case	34 00	
Veuve Cliquot, Yellow Label, pints.....	case	36 00	
Gold Seal Special, pints.....	case	16 00	
Gold Seal Special, quarts.....	case	14 00	
Golden Age, quarts.....	case	14 00	
Golden Age, pints.....	case	16 00	
Gin.			
Clarke's Juniper Gin, qts.....	doz	8 50	
Eagle.....	doz	8 00	
Gordon, dry.....	doz	10 00	
Old Tom, Burnett's, Imp'd.....	doz	10 00	
Old Tom, Richardson's, 4's.....	doz	8 00	
Old Tom, Boothe's.....	doz	10 00	
R. D. Co., Geneva Type.....	doz	8 50	
Shufeldt Premium Dry.....	doz	8 00	A
Woolner Dry Gin.....	doz	7 50	D
Rum.			
New England.....	doz	9 00	A
Negrita, Imported.....	doz	18 00	

LIQUORS—Cont.

Wine, Sour.

Catawba, dry, Kelly Island.....	dbz	4 50
Claret, St. Julien.....	doz	4 50
Claret, Zinfandel, R. D. Co.'s.....	doz	3 50
Old Mission Claret, quarts.....	doz	4 75
Old Mission Claret, 5's.....	doz	4 50
Old Mission Resling, quarts.....	doz	4 75
Old Mission Resling, 5s.....	doz	4 50
Old Mission Sherry, quarts.....	doz	4 75
Old Mission Sherry, 5s.....	doz	4 50
Sherry, R. D. Co.'s.....	doz	4 00

Wine, Sweet.

Angelica, R. D. Co.'s.....	doz	4 00
Hammondsport-Sauterne, 5s.....	doz	6 00
Hammondsport Tokay, 5s.....	doz	6 00
Old Mission Angelica, quarts.....	doz	4 75
Old Mission Angelica, 5s.....	doz	4 50
Old Mission Muscatel, quarts.....	doz	4 75
Old Mission Muscatel, 5s.....	doz	4 50
Old Mission Port Type, quarts.....	doz	4 75
Old Mission Port, Type 5s.....	doz	4 50
Old Mission Tokay Type, quarts.....	doz	4 75
Old Mission Tokay Type, 5s.....	doz	4 50
Muscatel, R. D. Co.'s.....	doz	4 00
Port, Type R. D. Co.....	doz	4 00
Port, Type Rose's old.....	doz	9 00
Port, Hammondsport, Empire, 5s.....	doz	6 00

Whiskey.

Anderson, Bottled in Bond.			
qts, 1 doz. in case.....	case	10 50	
5's, 1 doz. in case.....	case	9 50	
pts, 2 doz. in case.....	case	11 50	
1/2-pt, 4 doz. in case.....	case	12 50	

Ashburn, Bottled in Bond.

Quarts, 1 doz. in case.....	case	9 25	
5s, 1 doz. in case.....	case	8 00	
Pints, 2 doz. in case.....	case	9 75	
1/2-pints, 4 doz. in case.....	case	10 75	
Black and White Scotch.....	case	13 25	

Belle of Anderson, Bottled in Bond.

Quarts, 1 doz. in case.....	case	10 00	
5s, 1 doz. in case.....	case	9 00	
Pints, 2 doz. in case.....	case	10 00	
1/2-pints, 4 doz. in case.....	case	11 00	

Canadian Club, Bottled in Bond, 7 years old.

qts, 1 doz. cases.....	case	14 00	
pts., 16 in case.....	case	15 00	
Canadian Club, 5's, 5 years old.....	case	13 00	

Clark's Rye, Bottled in Bond.

qts., 1 doz. cases.....	case	10 00	
5's, 1 doz. cases.....	case	8 50	
pts., 2 doz. cases.....	case	11 00	
1/2-pts. 4 doz. cases.....	case	12 00	
1-5 pts. 10 doz. cases.....	case	14 50	
10-15 pts. 20 doz. cases.....	case	15 50	

Cedar Brook (McBrayer) in Bond.

Quarts, 1 dozen in case.....	case	11 00	
5s, 1 dozen in case.....	case	10 00	
Pints, 2 dozen in case.....	case	12 00	
Half Pints, 4 dozen in case.....	case	13 00	
Cedar Run, Qts.....	case	10 00	*
Cedar Run, 5s.....	case	9 00	*
Cedar Run, Pts.....	case	11 00	*
Cedar Run, 1/2-Pts.....	case	12 00	*

Clifford's Rye,

qts., 1 doz. cases.....	case	9 00	
pts. 2 doz. cases.....	case	10 00	
pts. amber, 2 doz. cases.....	case	10 50	
1/2-pt. amber, 4 doz. cases.....	case	11 00	

Clifford's Malt.

5's, 1 doz. in case.....	case	6 50	
Cream Rye, qts 1 doz. cases.....	case	11 00	
Cream Rye, 1/2-pints, 4 doz. in case.....	case	13 00	
Dewar's Old High'l'h Scotch.....	doz	12 75	

Elk Run, bottled in bond.

Quarts, 1 doz. in case.....	case	9 50	
5s 1 doz. in case.....	case	8 50	
Pints, 2 doz. in case.....	case	10 00	
Half pints, 4 doz. in case.....	case	11 00	

Golden Sheaf Bourbon in Bond.

Qts, 1 doz in case.....	case	9 25	
Pts, 2 doz in case.....	case	10 25	
5s.....	case	8 50	
1/2 pts.....	case	10 75	

Golden Sheaf Rye in Bond.

Qts, 1 doz in case.....	case	9 50	
Pts, 2 doz in case.....	case	10 50	
5s.....	case	8 75	
1/2 pts.....	case	11 00	

Green River, Bottled in Bond.

Quarts, 1 dozen in case.....	case	12 00	
Fives, 1 dozen in case.....	case	10 00	
Pints, 2 dozen in case.....	case	12 75	
1/2-pts. 4 dozen in case.....	case	13 50	

Guckenheimer, Bottled in Bond.

Qts 1 doz in case.....	case	11 00	
5s 1 doz in case.....	case	10 00	
Pts, 2 doz in case.....	case	12 00	
1/2-pt 4 doz in case.....	case	13 00	

Hermitage Bourbon, Bottled in Bond.

1/2-gal. bottles, 6 bottles to case.....	case	14 25	
Quart bottles, 12 bottles to case.....	case	14 50	
5s bottles, 12 bottles to case.....	case	13 00	
Pint bottles, 24 bottles to case.....	case	15 00	
1/2-pt. bottles, 48 bottles to case.....	case	16 25	

Hermitage Rye, Bottled in Bond.

1/2-gal. bottles, 6 bottles to case.....	case	14 75	
1/4-gal. bottles, 12 bottles to case.....	case	15 00	
5s bottles, 12 bottles to case.....	case	13 50	
1/2-pt. bottles, 24 bottles to case.....	case	15 50	
1/4-pt. bottles, 48 bottles to case.....	case	16 75	
Hunter Rye, 5s.....	doz	12 50	

Iler's Malt.

Qts 1 doz in case.....	case	7 50	
Pints, 2 doz in case.....	case	8 00	
1/2 Pints, 4 doz in case.....	case	9 00	

LIQUORS—Cont.

Manhattan Cocktails.....	doz	10 00	
Medallion. Bottled in Bond.			
Quarts, 1 dozen in case.....	case	9 50	
5s 1 dozen in case.....	case	9 00	
Pints, 2 dozen in case.....	case	10 50	
1/2 pints, 4 dozen in case.....	case	11 50	
Mercantile Club Rye. Bottled in Bond.			
Quarts, 1 doz. in case.....	case	9 50	
5s, 1 doz. in case.....	case	8 50	
Pints, 2 doz. in case.....	case	10 00	
1/2-pints, 4 doz. in case.....	case	10 50	
Old Carter. Bottled in Bond.			
Quarts, 1 dozen in case.....	case	9 50	
Fives, 1 dozen in case.....	case	8 50	
Pints, 2 dozen in case.....	case	10 00	
1/2-pts, 4 dozen in case.....	case	11 00	
Old Crow Bourbon. Bottled in Bond.			
1/2-gal. bottles, 6 bottles to case.....	case	14 75	
Quart bottles, 12 bottles to case.....	case	15 00	
5s bottles, 12 bottles to case.....	case	13 50	
Pint bottles, 24 bottles to case.....	case	15 50	
1/2-pt. bottles, 48 bottles to case.....	case	16 75	
Old Lewis Hunter Rye. Bottled in Bond.			
Quarts, 1 dozen in case.....	case	10 00	
Fives, 1 dozen in case.....	case	9 00	
Pints, 2 dozen in case.....	case	10 50	
1/2 pts, 4 dozen in case.....	case	12 00	
Old Private Stock, qts.....	case	10 00	
Old Private Stock, pts 2-doz.....	case	11 00	
Old Taylor. Bottled in Bond.			
1/2-Gal., 1/2-doz in case.....	case	10 50	
Quarts, 1 doz. in case.....	case	11 00	
5's, 1 doz in case.....	case	10 00	
Pints, 2 dozen in case.....	case	12 00	
1/2-Pints, 4 dozen in case.....	case	13 00	
Overholt Rye, Bottled in Bond.			
Quarts, 1 doz. in case.....	case	12 00	
Pints, 2 doz. in case.....	case	13 00	
1/2 Pints, 4 doz. in case.....	case	14 00	
Paul Jones XXXX Rye.			
1 doz. quart jugs in case.....	case	12 00	
2 doz. pint jugs in case.....	case	13 00	
4 doz. 1/2 pints in case.....	case	14 00	
Sweet Briar, qt 1 doz cases.....	case	8 50	
pts, 2-doz cases.....	case	9 00	
pts. Amb. bot. 4 doz cases.....	case	8 00	
1/2-pts. Amb. bots. 4 doz.....	case	10 00	
Thos. Moore, Bottled in Bond.—"Old Possum Hollow Pure Rye."			
Quarts, 1-doz. case.....	case	11 25	
5s, 1-doz. case.....	case	10 25	
Pints, 2-doz. case.....	case	11 75	
1/2-pints, 4-doz. case.....	case	12 75	
University Club. Bottled in Bond.			
Quarts, 1 doz in case.....	case	9 50	
5s, 1 doz in case.....	case	8 50	
Pints, 2 doz in case.....	case	10 50	
Western Club Rye, qts.....	case	8 50	
Western Club Rye, pts.....	case	9 50	
Western Club Rye, 1/2-pts.....	case	10 50	

DRY COLORS, MISCELLANEOUS

PAINTERS' SUPPLIES, Etc.

Alabastine, White, 5-lb pkgs, 100-lb case	lb	10
All tints, 5-lb pkgs, 100-lb case	lb	11
White, bbls and 1/2-bbls	lb	09
Discount, 40%.		
Aluminum Leaf	pack	1 25
Black, Drop	lb	10
Drop, powder	lb	12
Black, Ivory	lb	10
Lamp, common, 1s, 1/2s, 1/4s and 1/8s	lb	8@15
Lamp, Germantown, 1s, 1/2s, 1/4s and 1/8s	lb	10@16
Lead, American	lb	08
Lead, East India	lb	13
Blue, Celestial	lb	08
Chinese, powdered	lb	55
Cobalt	lb	25
Prussian A, powdered	lb	45
Soluble	lb	50
Ultramarine, H. B., 28-lb box, 15	lb	18
Brown, Spanish	bbl 01	1 1/2 02
Vandyke, American	lb	03
Vandyke, German	lb	10
Carmine, No. 40	oz	40
No. 40	lb	4 00
Diamond Dust	lb	40
Emery, Cloth	quire	60
Paper, assorted 00 to 1 1/2	quire	25
Flour	lb	08
Grain	lb	12
Flake White, American	lb	12
Flake White, English	lb	15
Frosting, White	lb	40
Glass Cutters, Steel	doz	80
Glazier's Points, 1/2-lb pkgs	lb	15
Glue		
XX Clear	bbls 12	lb 17
XL Flake	bbls 12	lb 17
I. S. Sheet	bbls 13	lb 16
Ribbon	bbls 14	lb 18
Fish	bbls 16	lb 20
Ex. Ground	bbls 12	lb 14
White A	bbls 18	lb 20
White B	bbls 14	lb 18
White C	bbls 12	lb 16
Gold Bronze, No. 4,000	lb	80
No. 5,000	lb	90
No. 6,000	lb	1 00
Gold Leaf, Hasting, XX deep	pack	7 50
Graining Combs, Steel, Taylor	set	1 15
Green, Chrome, com., kegs	lb	08
Chrome, com., 6-lb boxes	lb	10
Chrome, pure, 6-lb boxes	lb	12
Magnesia, 6-lb boxes	lb	15
Marseilles, 6-lb boxes	lb	16
Marseilles, in oil	lb	18
Green, Paris, S. S. F., arsenic, kegs	lb	26
100-lb kegs	lb	26 1/2
14, 28 and 56-lb kits	lb	27 1/2
2 and 5-lb paper boxes	lb	28
1-lb paper boxes	lb	29
1/2-lb paper boxes	lb	30
1/4-lb paper boxes	lb	31
Harness Oil, Miller's 1/2-pts.	doz	2 00
Miller's, pts.	doz	3 75
Miller's, qts.	doz	5 67
Uncle Sam, 1/2-pts.	doz	1 50
Uncle Sam, pts.	doz	2 50
Uncle Sam, qts.	doz	4 00
Liquid Slating, gallons	each	1 80
1/2-gallons	each	95
Quarts	each	50
Pints	each	30
Mineral Paint.		
Chatanooga or Low's	bbls 1	lb 1 1/2 @ 2
Prince's	bbls 1 1/2	lb 2 @ 2 1/2
Rawlins'	bbls 1	lb 1 1/2 @ 2 1/2
Ochre, Gray	bbls 1	lb 1 1/2 @ 2
American	bbls 1 1/2	lb 1 @ 2
French	bbls 1 1/2	lb 1 1/2 @ 2 1/2
French Floated	bbls 1	lb 1 1/2 @ 2
Golden	bbls 1	lb 1 1/2 @ 2
Rochelle	bbls 1 1/2	lb 2 @ 3
Orange Mineral	lb	10
Paint Mills, No. 2	each	7 50
No. 3	each	6 00
Putty, pure, 100-lb cans	lb	02
Putty, pure, 50-lb cans	lb	02 1/2
Putty, pure, 25-lb cans	lb	02 1/2
Putty, pure, Bladder	lb 2 1/2 @ 2 1/2	
Putty, com'l, 25-lb cans	lb	02 1/2
Pumice Stone, Select Lump	lb	10
Ordinary	lb	08
Powdered	lb	07
Red, Indian, English	lb	10
Lowe's Metallic	bbls 9-10	lb 1 1/2 @ 2
Tuscan	lb	15
Venetian, American	bbls 85 cwt	lb 1 @ 2
Venetian, Derby	bbls 1 1/2	lb 2 @ 2 1/2
Venetian, English	bbls 1 1/2	lb 2 1/2 @ 3
Venetian, Prince Albert	bbls 1 1/2	lb 2 @ 3 1/2
Venetian, Royal	bbls 1 1/2	lb 2 @ 2 1/2
Rose, pink	lb	15
Rosin, D bbl \$4.65 E-per 280-lb bbl	4 75	lb 03
G-per 280-lb bbl	5 25	lb 03 1/2
Sanitary Kalsomine, White	lb	10
Tints	lb	11
White, 100-lb kegs	lb	09
Less 45%.		
Sand Paper	ream	2 75
Sand Paper	quire	15
Sienna, Burnt, American	lb	04
Burnt, Italian	lb	08
Raw, American	lb	04
Raw, Italian	lb	08

DRY COLORS, Etc.-Cont.

Silver Leaf	pack	1 50
Smalts, Black	lb	12
Blue	lb	12
Green	lb	10
Red	lb	12
Umber, Burnt American	lb	03
Burnt Turkey	lb	05
Umber, Raw American	lb	03
Raw Turkey	lb	05
Vermillion, American, bulk	lb	14
American, 6-lb cans	lb	16
Chinese	lb	1 25
English	lb	95
White, Paris, Am	bbl 1 20	lb 1 1/2 @ 2
Paris, English	bbl 1 25	lb 1 1/2 @ 2 1/2
Whiting, Gilders	bbl 1 10	lb 1 1/2 @ 2
Spanish	bbl 1 00	lb 1 1/2 @ 2
Yellow Chrome, pure, 6-lb boxes	lb	14
Com., 6-lb boxes	lb	10
Com., kegs	lb	06 1/2
Zinc, White, American	lb	10
White, French	lb	10
White, in oil, Green Seal, 25-lb cans	lb	11 1/2
White, in oil, Red Seal, 25-lb cans	lb	30 1/2
White, in oil, com., small tins	lb	10
White, in varnish, com., small tins	lb	12

SENOUR'S FOUR PAINT.

Gallon cans	gal	\$1 10
1/2 gallon cans	gal	1 15
Quart cans	gal	1 20

The Finest and Strongest Colors on the Market.
Discount 40%.

BROWNS.

Raw and burnt Umber	lb	\$0 20
Raw and burnt Sienna	lb	22
Vandyke Brown	lb	21

BLACKS.

Refined Lamp Black	lb	27
Coach Black	lb	27
Sign Writers' Black	lb	27
Ivory Black	lb	27
Drop Black	lb	27
Lettering Black	lb	27
Black Paint	lb	27

BLUES.

Prussian Blue	lb	65
Ultramarine Blue	lb	34
Chinese Blue	lb	75
Azure Blue	lb	58

GREENS.

Chrome Green, L. M. & D	lb	27
French Green	lb	30
Olive or Bronze Green	lb	38
Permanent French Green	lb	52
Bottle Green	lb	40

REDS.

Indian Red	lb	26
Venetian Red	lb	17
Tuscan Red	lb	32
Imperial Red	lb	20
Calcutta Red	lb	52
Flat Brick Red	lb	18
American Vermillion	lb	36
English Vermillion	lb	Mkt.
Rose Pink	lb	34
Rose Lake	lb	56
Cherry Red	lb	40

YELLOW.

English Chrome Yellow, L-M-O-D	lb	36
Dutch Pink	lb	32
Oxford Ochre	lb	23
Yellow Ochre	lb	17
Golden Ochre	lb	23
Stone Ochre	lb	17
French Ochre	lb	16

GRAINING COLORS.

Light and Dark Oak	lb	21
Walnut	lb	21
Ash	lb	21
Chestnut	lb	22
Mahogany or Cherry	lb	22

WHITE LEAD, RED LEAD AND LITHARGE.

Collier's, Red Seal, Southern, Hammer or Carter		
100, 200 or 500 lb kegs	lb	07 1/2
25 or 50 lb kegs	lb	07 1/2
12 1/2 lb kegs	lb	07 1/2
Dry Red or White Lead and Litharge		
100 lb kegs	lb	07 1/2
50 lb kegs	lb	07 1/2
25 lb kegs	lb	07 1/2
White Lead, 1s, 2s or 5s	lb	08 1/2
Columbia Lead, 1s, 2s or 5s	lb	07
Longwear Lead	lb	06
Imperial Lead	lb	05

READY-MIXED PAINTS, VARNISHES, ETC.

Richardson Drug Co's Columbian.
Ready-Mixed Paints.

Outside and Inside White—Nos. 64, 42, 14, 34, 5, 10, 93, 41, 24, 17, 30, 23, 51, 4, 43, 26, 28, 66, 91, 62, 53.		
Gallons	gal	1 00
1/2 gallons	gal	1 05
Quarts	gal	1 10
No. 40—Green. No. 82—Yellow.		
Gallons	gal	1 25
1/2 gallons	gal	1 30
Quarts	gal	1 35
No. 80—Vermillion.		
Gallons	gal	1 50
1/2 gallons	gal	1 55
Quarts	gal	1 60

READY MIXED PAINTS, ETC.—Con.

Neal's Carriage Paints.
Discount 50 & 10%!

	Qt.	Pt.	1/2-Pt.	Astd. case contains
Raven Coach Black	\$1 00	\$0 60	\$0 40	6 8 6
Citron Yellow	1 00	60	40	1 2 2
Vermillion	1 30	80	55	1 2 2
Brilliant Blue	1 00	60	40	1 2 2
Acme Wine	1 00	60	40	1 2 2
Coach Green	1 00	60	40	1 2 2
Carmine Red	1 30	80	55	1 2 2
Brewster Green	1 00	60	40	1 2 2
White	1 30	80	55	1 2 2

Detroit White Lead Works Ready-Mixed Varnish Gloss Carriage Paints.

Discount, 50 & 10%.

	Quarts.	Pints.	1/2 Pints
Black	\$1 00	60	40
Blue	1 00	60	40
Yellow	1 00	60	40
Verdure Green	1 00	60	40
Quaker Green	1 00	60	40
Brewster Green	1 00	60	40
Wine Color	1 00	60	40
White	1 30	80	50
Vermillion	1 30	80	50
Rose	1 30	80	50
Carmine	1 30	80	50

Columbian Barn and Roof Paints. Brown, Red, and Slate.

Barrels	gal	65
1/2 barrels	gal	70
5 and 10 gallon kits	gal	72 1/2
1 gallon cans	gal	75

VARNISHES.

No charge for containers.

R. D. Co. Imperial Varnishes.

Size	Gals	5 gal	10 gal
Asphaltum, B.	\$0 60	\$0 55	\$0 50
Asphaltum, Turpentine	70	65	60
No. 1 Furniture	65	60	55
No. 1 Copal	65	60	55
No. Coach	75	70	65
Extra Coach	90	85	80
Japan Dryer "B"	60	55	50
Japan Dryer, No. 1 "T"	65	60	55
Japan Dryer, Turpentine	75	70	65
No. 1 Damar	1 05	1 00	95
Extra Damar	1 25	1 20	1 15
Hard Oil Finish	90	85	80

Boston Varnish Co's. High Grade Varnishes.

Discount 25%.

Kyanize Spar Composition	gal	\$4 00
Kyanize Coach Varnish	gal	2 00
Kyanize Floor Finish	gal	2 50
Kyanize Interior Finish	gal	2 50

WHITE AND CABINET VARNISHES.

Extra White Demar	gal	2 50
White Demar	gal	2 00
Cabinet Rubbing	gal	2 50

FURNITURE AND COACH VARNISHES.

Hard Oil Finish	gal	2 00
No. 1 Furniture	gal	1 50
"No-Lus" Varnish	gal	2 50
Exterior Wood Preservative	gal	3 00
Flint-Lac Coach	gal	1 50
Linoleum	gal	2 50
Union Japan	gal	1 00

CARRIAGE VARNISHES AND JAPANS.

English Finishing Body	gal	6 00
Pale Durable Body	gal	5 00
Elastic Gear	gal	4 00
Heavy Gear	gal	3 25
One Coat Coach	gal	3 50
Quick Rubbing	gal	4 00
Gold Size Japan	gal	3 00

VARNISHES—Concluded

Berry Brothers Varnishes, Etc.

Discount, 20%.

Table listing various varnishes such as Elastic Finish Interior, Hard Oil Finish, and Shellac, with prices per gallon.

Valentine's Coach Varnishes.

FINISHING.

Table listing finishing varnishes like Wearing Body Varnish and Medium Drying Body Varnish.

RUBBING.

Table listing rubbing varnishes like Hard Drying Body Varnish and Quick Levelling Varnish.

FLINT GLASSWARE.

Net Prices.

Philadelphia and Baltimore Ovals, French Square and Round Prescriptions.

Table listing flint glassware items like 1/2-oz., 5-gross cases and 1-oz., 5-gross cases with prices.

Tall Blake Prescriptions.

Table listing tall Blake glassware items like 1/2-oz., 5-gross cases and 1-oz., 5-gross cases.

Ball Neck Panels—Full size.

Table listing ball neck panels like 1/2-oz., 5-gross cases and 1-oz., 5-gross cases.

R. D. Co. Special Imperial Ovals.

Table listing R. D. Co. Special Imperial Ovals like 1/2-oz., 5-gross cases and 1-oz., 5-gross cases.

Sun, Banner and Usona Ovals.

Table listing Sun, Banner and Usona Ovals like 1/2-oz., 5-gross cases and 1-oz., 5-gross cases.

GLASSWARE—Cont.

Toilet Cream—Wide Mouth

Table listing toilet cream glassware like 2-oz., 3 gross in case and 3-oz., 2 gross in case.

Wood Pill Bottles

Table listing wood pill bottles like 2-drachm, 4-drachm, 8-drachm, and 16-drachm.

Flint Packing Bottles.

Table listing flint packing bottles like 1/2-pint, 1-gross cases and 1-pint, 1/2-gross cases.

Flint Citrate Magnesia Bottles.

Table listing flint citrate magnesia bottles like 12-oz., 1-gross cases and 12-oz., Patent Stoppers.

Green Glassware.

Plain and Round Shoulder Prescriptions.

WIDE MOUTH.

Table listing green glassware like 1/2-oz., 5-gross boxes and 1-oz., 5-gross boxes.

Round Castor Oil Bottles.

Table listing round castor oil bottles like 6 to gallon, or 21-oz. and 8 to gallon, or 16-oz.

FLINT FLASKS AND LIQUOR BOTTLES.

Shoo-Fly, Pic-Nic, or Jo-Jo or Columblap.

Table listing flint flasks and liquor bottles like 1/2-pint, 1-gross cases and 1-pint, 1-gross cases.

Liquor Bottles.

Table listing liquor bottles like Cylinder Mould Brandies, Bell of Bourbon, and Amber Brandies.

Olympia Flasks.

Table listing olympia flasks like 1/2-pt. 1/2 gross cases and 1-pt. 1/2 gross cases.

Shop Furniture.

HEIGHT OF TINCTURES AND SALTMOUTHS TO TOP OF STOPPERS.

Table listing shop furniture like 2-gallon, 18 in and 1-gallon, 15 in.

TINCTURES. With Ground Mushroom Stoppers. SALTMOUTHS. With Ground Mushroom Stoppers.

Table listing tinctures and saltmouths like 1-oz. Doz and 2-oz. Doz.

GLASSWARE—Concluded.

Congress Square Recess.

Table listing glassware like TINCTURES and SALTMOUTHS.

Syrup Dispensing Bottles.

Loose Stopper.

Table listing syrup dispensing bottles like Pint, Quart, and 1/2-gallon.

American Oils or Balsams.

Net.

Table listing American oils or balsams like Pints, Quart, and 1/2-gallon.

English Oils.

Net.

Table listing English oils like Pint, Quart, and 1/2-gallon.

Miscellaneous.

Window Glass—New List.

Table listing miscellaneous items like Discount on single strength 90-15% and Double strength 90-20%.

Tin Ointment Boxes.

Table listing tin ointment boxes like Capacity 1/2-oz., plain, tin and 1/4-oz., ".

Beaker Glasses.

Table listing beaker glasses like No. 00, 1-oz. and No. 0, 2-oz.

Bed Pans—White.

Table listing bed pans like Yellow and No 515 Granite, grey.

Boxes—Wood.

Table listing wooden boxes like 1-16-oz. and 1/2-oz.

Chemical Flasks. Round or Flat Bottom.

Table listing chemical flasks like 1-oz. and 2-oz.

Chimneys

Table listing chimneys like Sun, No. 1 and Sun, No. 2.

Corks. in bags of 500 each. Price per 1000:

Table with columns: No., X Grade, XX Grade, Popular, Circle A Regular, Circle A Ex. Long, Circle B Regular, Circle B Ex. Long. Lists various cork types and their prices.

Corks—Wine. Price per 1000

Table with columns: No., Length in inches, B (XX), B2 (X&XX). Lists wine cork specifications and prices.

Corks—Specie or jar. Price per 1000

Table with columns: Diameter, 1/2 in., 3/4 in., 1 in., 1 1/4 in., 1 1/2 in., 1 3/4 in., 2 in., 2 1/4 in., 2 1/2 in., 2 3/4 in., 3 in., 3 1/4 in., 3 1/2 in., 3 3/4 in. Lists cork diameters and prices.

Paper Bottle Cap. Colors white, purple, pink, green, orange, yellow.

Table with columns: No., Gro. Lists bottle cap types and prices.

Cork Pressers. Each

Table with columns: Rotary, small, Rotary, large, Iron, Small, Iron, Large. Lists cork presser types and prices.

Douche Pans—Zinc. 9 00

Table with columns: White granite, Grey granite. Lists douche pan types and prices.

Drug Mills—Enterprise. Each

Table with columns: No. 7, No. 9, No. 12. Lists drug mill types and prices.

MISCELLANEOUS.—Cont.

Evaporating Dishes. Each.

Table listing evaporating dishes with descriptions like Porcelain, No. 1, 2 3/4-in., 1-oz. and their prices.

Filtering Racks. Each

Table listing filtering racks with sizes like 5-inch, 7-inch, 9-inch and their prices.

Funnels—Glass. Each

Table listing glass funnels with sizes like 1-oz, 2-oz, 4-oz, 8-oz, Pint, Quart, 1/2-gallon, 1-gallon, Ribbed, 8-oz, Ribbed, pint, Ribbed, quart, Ribbed, 1/2-gallon and their prices.

Glass Tubing.

Table listing glass tubing with sizes like 1/2 to 3/8-in., 3/4 to 1-in. and their prices.

Graduates—Glass, Apothecaries.

Table listing glass apothecary graduates with capacities like 1-drachm, 2-drachm, 1/2-ounce, 1-ounce, 2-ounce, 3-ounce, 4-ounce, 6-ounce, 8-ounce, 16-ounce, 32-ounce and their prices.

Graduates—Glass, Metric.

Table listing glass metric graduates with capacities like 1-drachm or 5 c.c., 2-drachm or 10 c.c., 1/2-ounce or 15 c.c., 1-ounce or 30 c.c., 2-ounce or 60 c.c., 3-ounce or 100 c.c., 4-ounce or 120 c.c., 6-ounce or 200 c.c., 8-ounce or 250 c.c., 16-ounce or 500 c.c., 32-ounce or 1000 c.c. and their prices.

Graduates—Sterling, Complete.

Table listing complete sterling graduates with capacities like 2-drachm, 1-ounce, 2-ounce, 4-ounce, 8-ounce, 16-ounce, 32-ounce and their prices.

Graduates—Sterling, Glass only.

Table listing sterling graduates with glass only with capacities like 2-drachm, 1-ounce, 2-ounce, 4-ounce, 8-ounce, 16-ounce, 32-ounce and their prices.

Graduates—Rubber Base for.

Table listing rubber base graduates with capacities like 1-ounce Sterling, 2-ounce Sterling, 4-ounce Sterling, 8-ounce Sterling, 16-ounce Sterling, 32-ounce Sterling and their prices.

Mortars.

Table listing various mortars with descriptions like Glass 1-oz., Glass 2-oz., Glass 4-oz., Glass 8-oz., Glass, pint, Glass, quart, Iron, bell shape, pint, Iron, bell shape, quart, Iron, bell shape, 1/2-gallon, Iron, bell shape, 1-gallon, Iron, bell shape, 2-gallon, Iron, goblet shape, 1/2-pint, Iron, goblet shape, 1-pint, Iron, goblet shape, quart, Iron, goblet shape, 1/2-gallon, Iron, goblet shape, 1-gallon, Iron, goblet shape, 2-gallon and their prices.

MISCELLANEOUS.—Cont.

Mortars. Each

Table listing various mortars with descriptions like Porcelain, deep, No. 4, 4-oz., Porcelain, deep, No. 3, 4 1/4-oz., Porcelain, deep, No. 2, 11 1/2-oz., Porcelain, deep, No. 1, 17-oz., Porcelain, deep, 1-0, 27-oz., Porcelain, deep, 2-0, 32-oz., Porcelain, shallow, No. 4, 6-oz., Porcelain, shallow, No. 3, 10-oz., Porcelain, shallow, No. 2, 16-oz., Porcelain, shallow, No. 1, 16-oz., Porcelain, shallow, 1-0, 30-oz., Wedgewood, 0000, 2-oz., Wedgewood, 000, 4-oz., Wedgewood, 00, 8-oz., Wedgewood, 0, 8-oz., Wedgewood, No. 1, 10-oz., Wedgewood, No. 2, 16-oz., Wedgewood, No. 3, 24-oz., Wedgewood, No. 4, 36-oz., Wedgewood, No. 5, 56-oz., Wedgewood, No. 6, 72-oz., Wedgewood, No. 7, 8-pints, Wedgewood, No. 8, 8-pints, Wedgewood, No. 9, 12-pints, Wedgewood, No. 10, 12-pints, Wedgewood, No. 11, 15-pints, Wedgewood, No. 12, 17-pints and their prices.

Paper Bags—Manilla. Per 500

Table listing manilla paper bags with sizes like 1/4-lb, 1/2-lb, 1-lb, 1 1/2-lb, 2-lb, 3-lb, 4-lb, 5-lb, 6-lb and their prices.

Paper—Filtering, French.

Table listing French filtering paper with sizes like No. 7—3-inch, No. 10—4-inch, No. 13—5-inch, No. 15—6-inch, No. 19—8-inch, No. 25—10-inch, No. 33—13-inch, No. 40—15-inch, No. 45—18-inch, No. 50—20-inch, No. 65—26-inch, No. 80—31-inch, No. 100—39-inch and their prices.

Percolators—Glass. Each

Table listing glass percolators with sizes like Pints, Quarts, 1/2-gallon, 1-gallon, 2-gallon and their prices.

Percolating Jars. Each

Table listing percolating jars with sizes like Quart, 1/2-gallon, 1-gallon and their prices.

Pill Machines, with Side Rollers. Each

Table listing pill machines with capacities like For 12 pills, For 18 pills, For 24 pills and their prices.

Pill Tiles. Each

Table listing pill tiles with descriptions like Porcelain, graduated, 6x8, Porcelain, graduated, 8x10, Porcelain, graduated, 10x12, Plate glass, graduated, 8-inch, Plate glass, graduated, 10-inch, Plate glass, graduated, 12-inch and their prices.

Retort Stands. Each

Table listing retort stands with sizes like Iron, 3 rings, Iron, 4 rings and their prices.

Spatulas. Each

Table listing spatulas with sizes like 3-inch blade, coca handle, 4-inch blade, coca handle, 5-inch blade, coca handle, 6-inch blade, coca handle, 7-inch blade, coca handle, 8-inch blade, coca handle, 10-inch blade, coca handle, 12-inch blade, coca handle and their prices.

Tanks—Richardson Drug Co. Each

Table listing tanks with descriptions like 50-gallon gasoline, crated, 80-gallon turpentine, crated, 60-gallon oil, crated and their prices.

Test Tubes.

Table listing test tubes with sizes like 3-inch, 4-inch, 5-inch, 6-inch, 7-inch, 8-inch, 9-inch, 10-inch and their prices.

Tincture Presses. Each

Table listing tincture presses with descriptions like Enterprise, quart, Enterprise, 1/2-gallon, Enterprise, 1-gallon, Enterprise, 2-gallon and their prices.

Urinals. Each

Table listing urinals with descriptions like Glass, male, with handles, Glass, female, with handles, Porcelain, male, with handles, Porcelain, female, with handles and their prices.